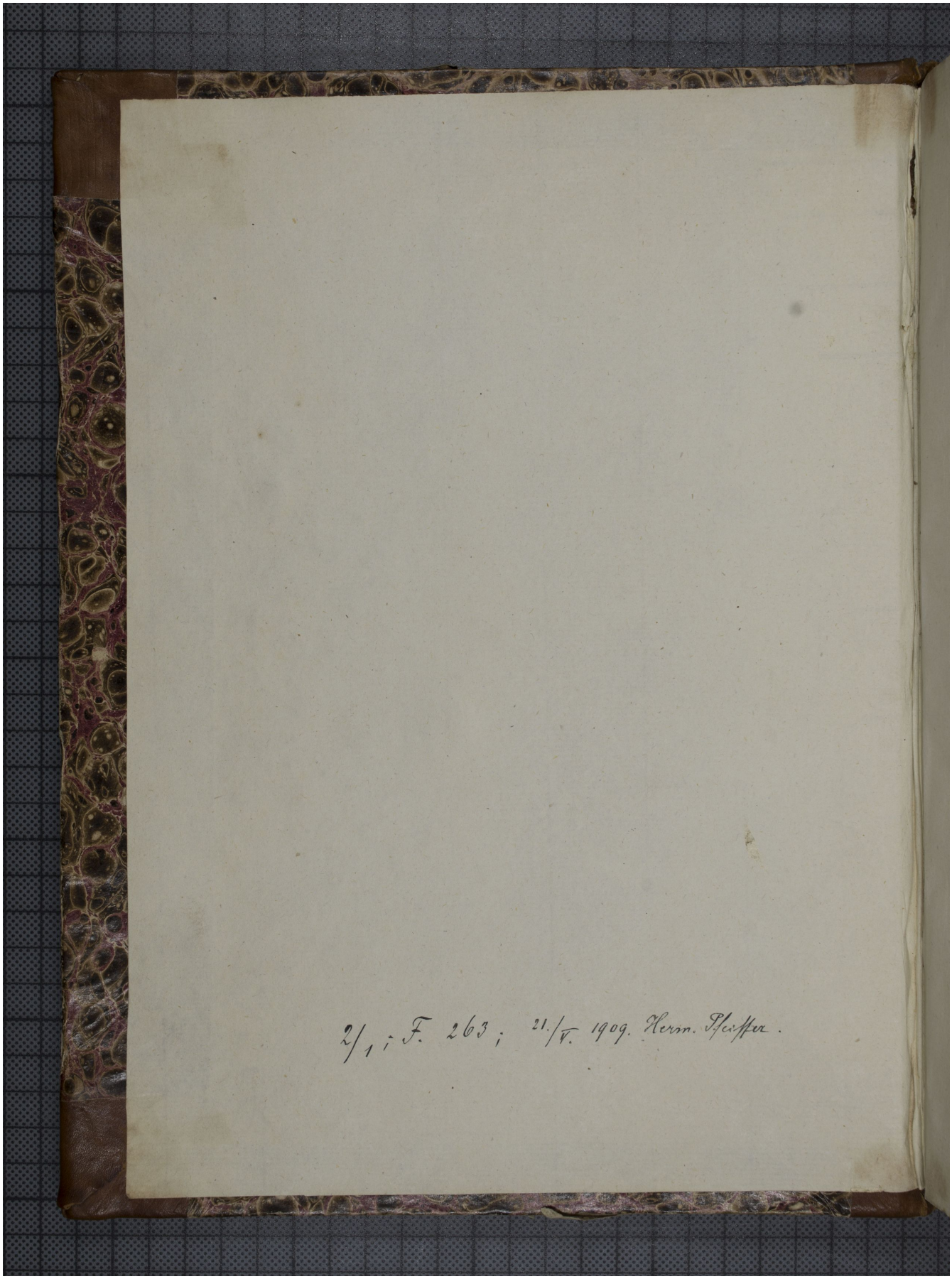Quelle: https://manuscripta.at/?ID=329
Copyright: Klosterneuburg, Augustiner-Chorherrenstift