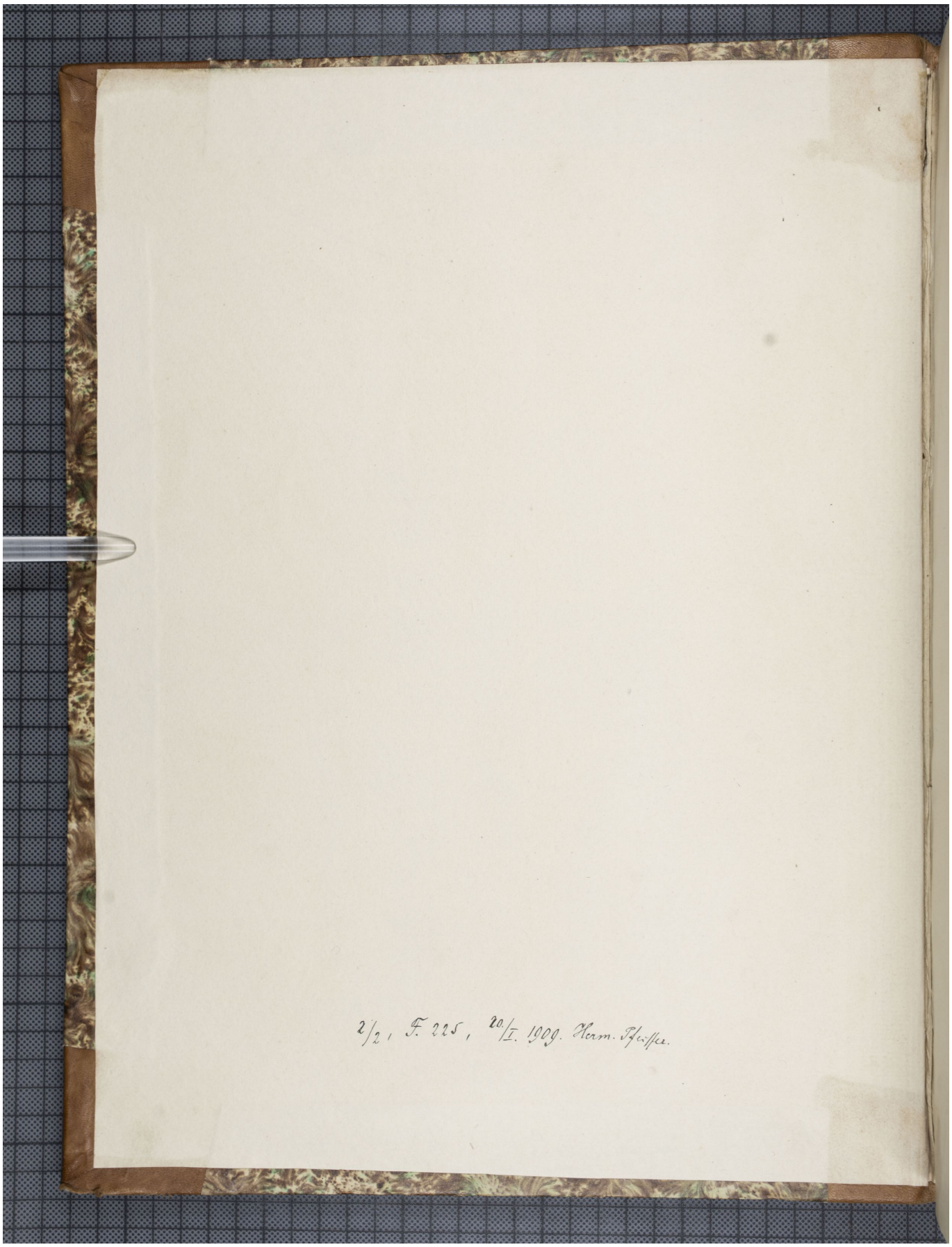Quelle: https://manuscripta.at/?ID=354
Copyright: Klosterneuburg, Augustiner-Chorherrenstift