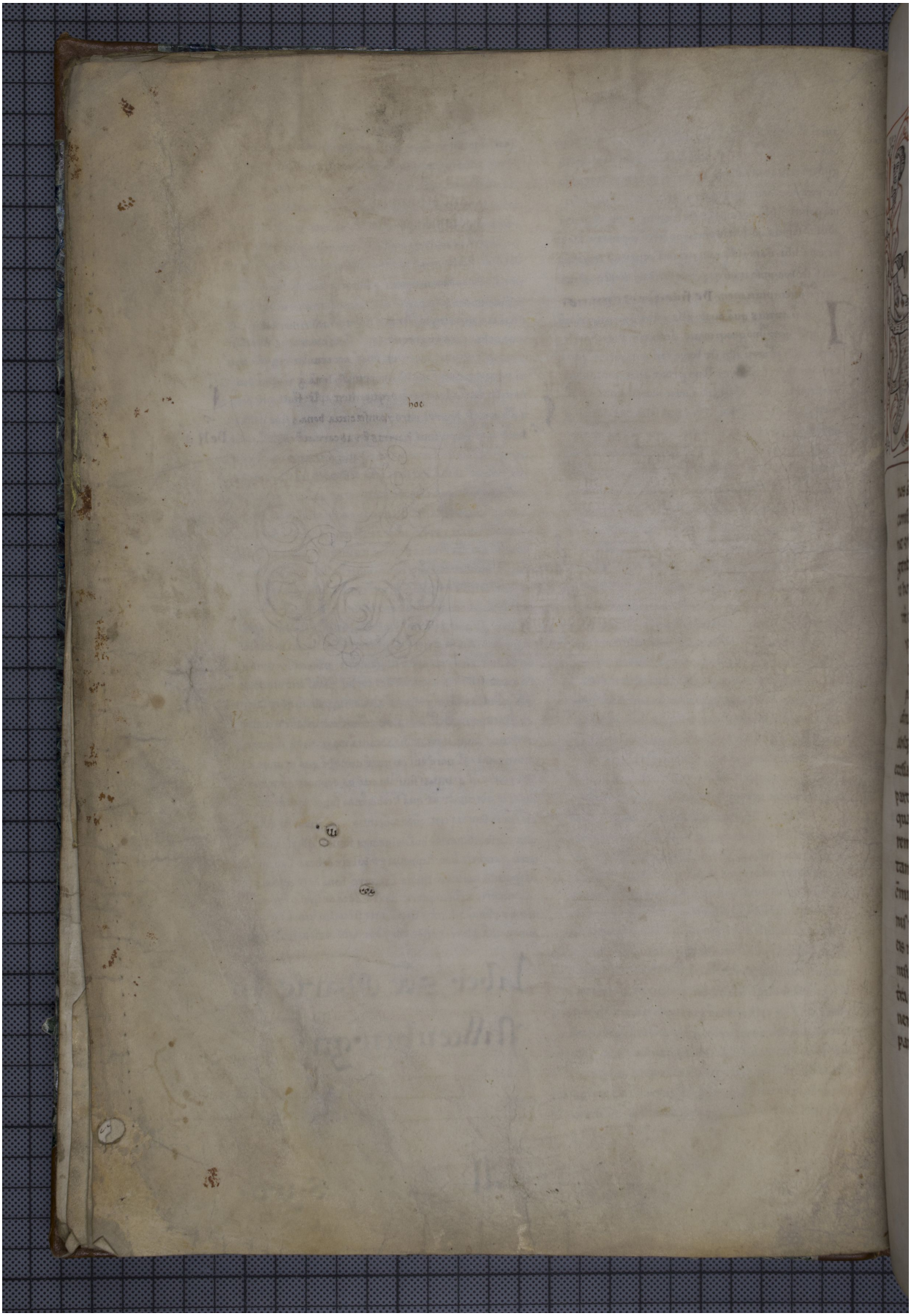Quelle: https://manuscripta.at/?ID=365
Copyright: Klosterneuburg, Augustiner-Chorherrenstift