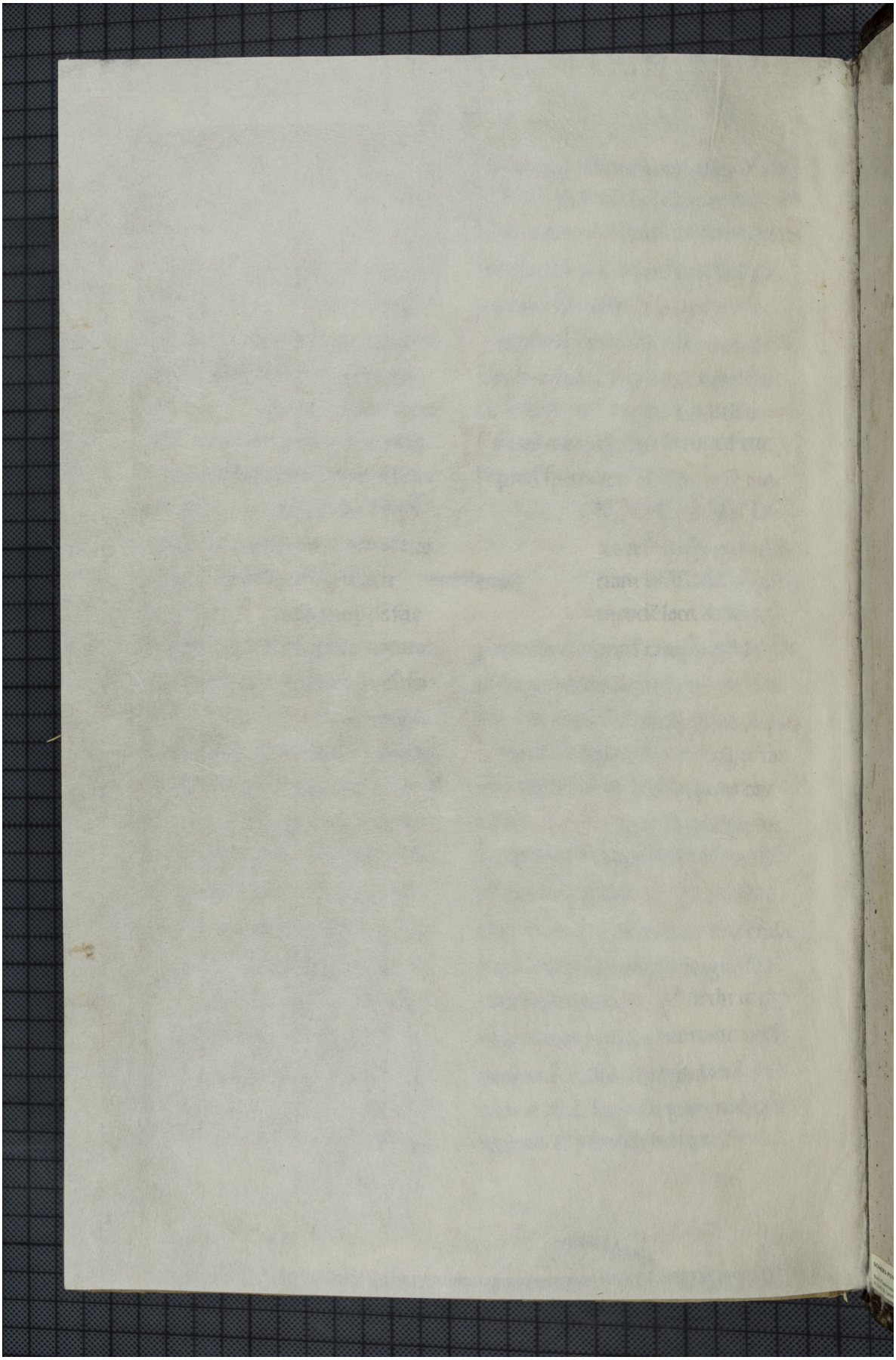Quelle: https://manuscripta.at/?ID=377
Copyright: Klosterneuburg, Augustiner-Chorherrenstift