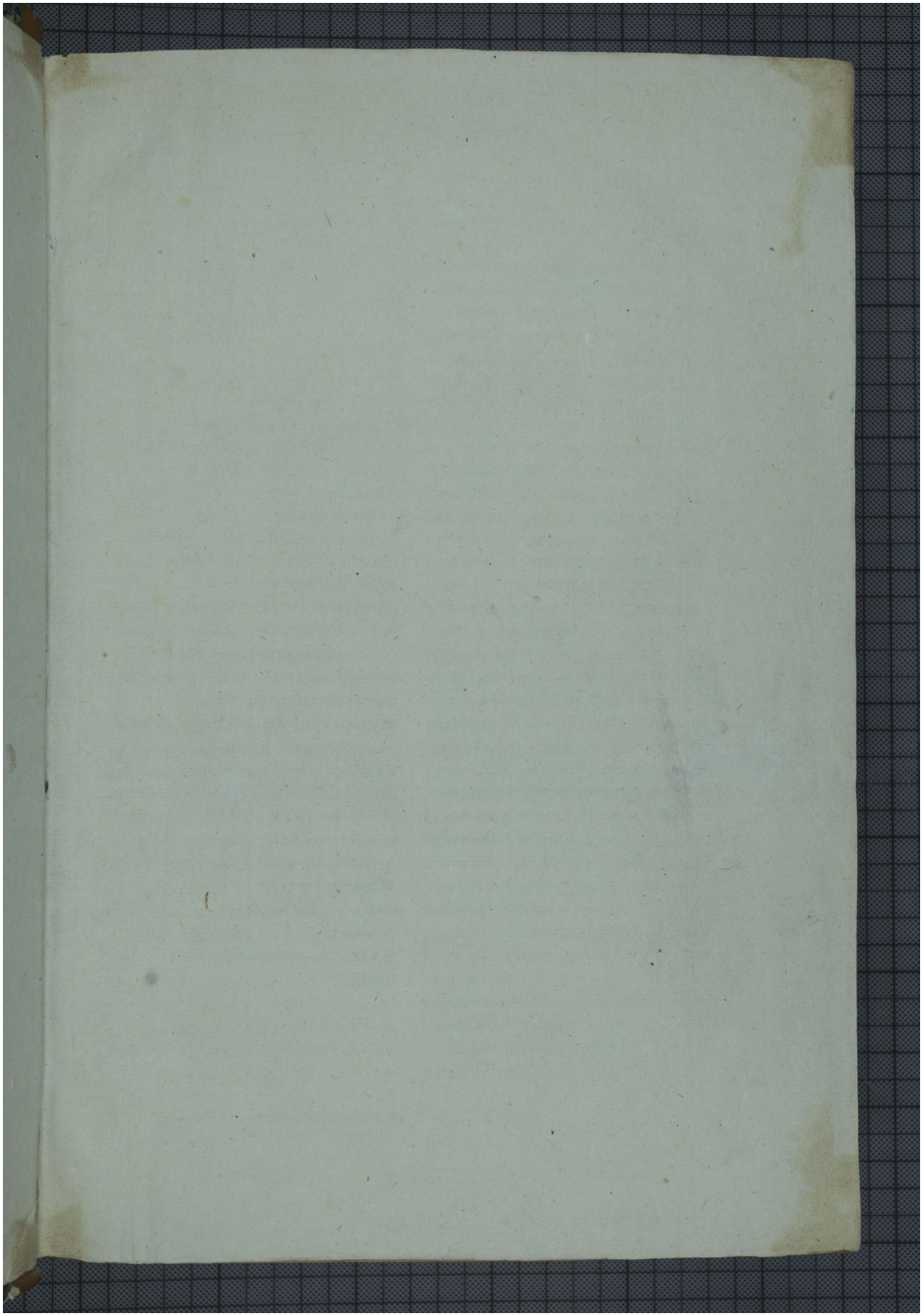Quelle: https://manuscripta.at/?ID=383
Copyright: Klosterneuburg, Augustiner-Chorherrenstift