AUGUSTINUS

Klosterneuburg, 3. Drittel 12. Jh. Seite ER
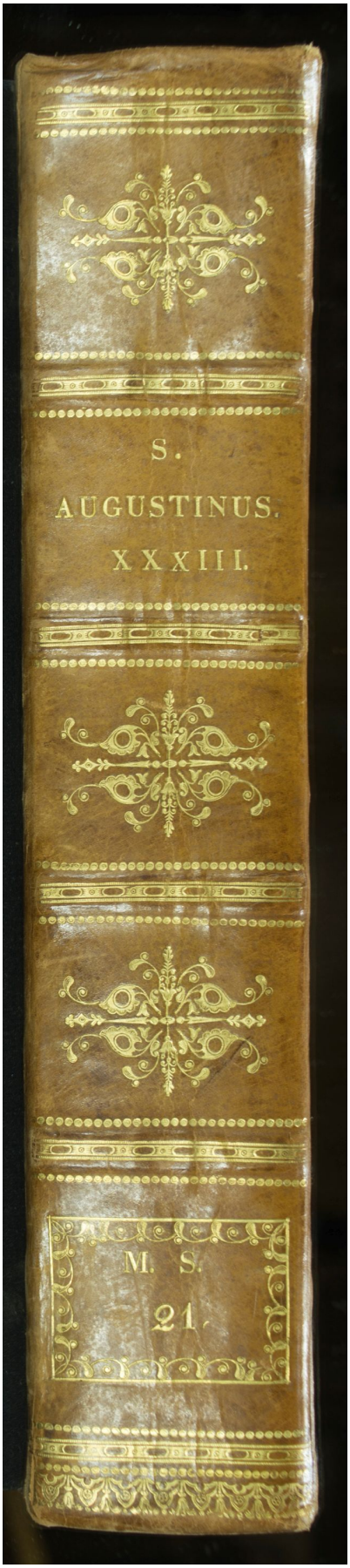
Quelle: https://manuscripta.at/?ID=383
Copyright: Klosterneuburg,
Augustiner-Chorherrenstift