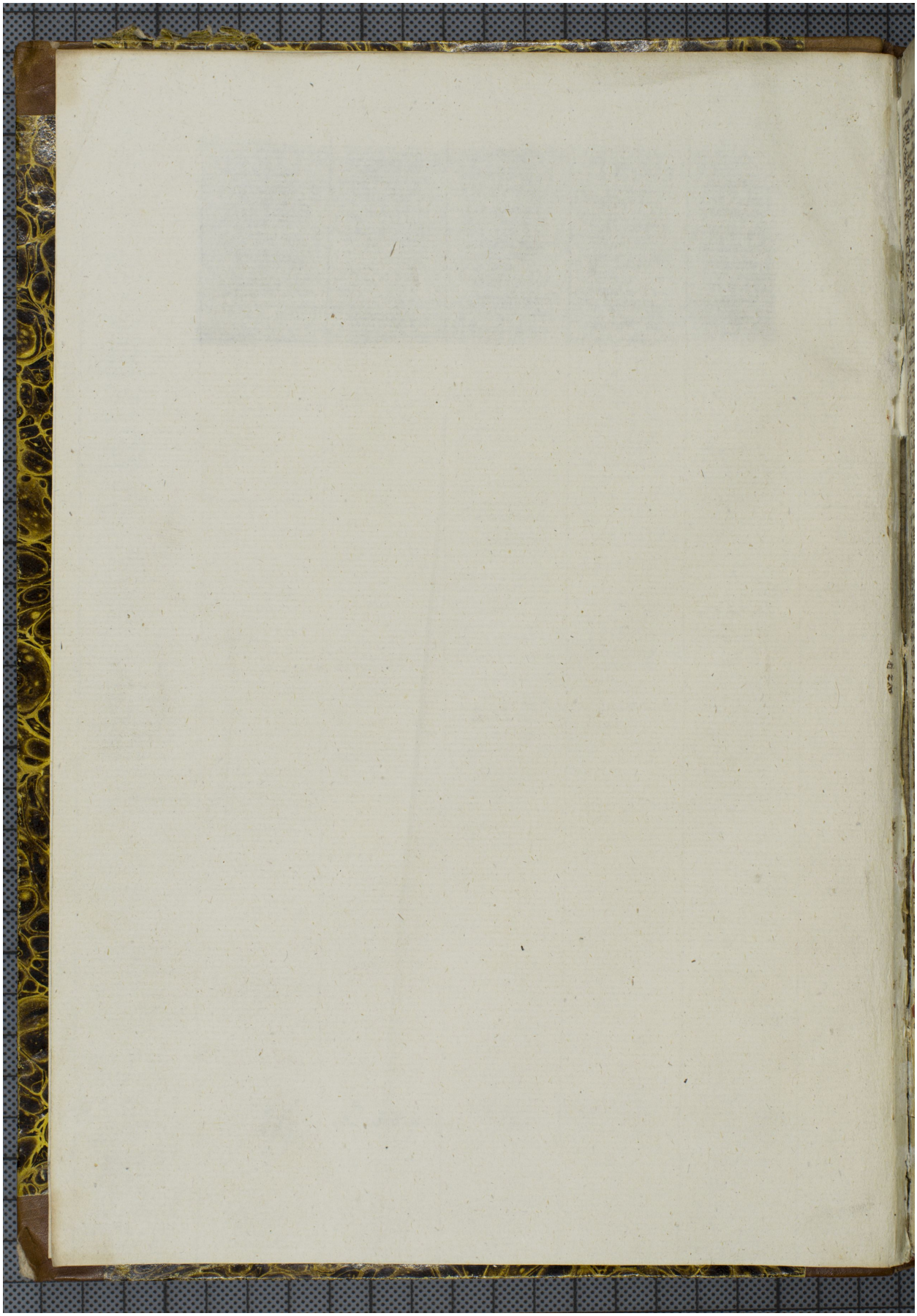Quelle: http://manuscripta.at/?ID=387
Copyright: Klosterneuburg, Augustiner-Chorherrenstift