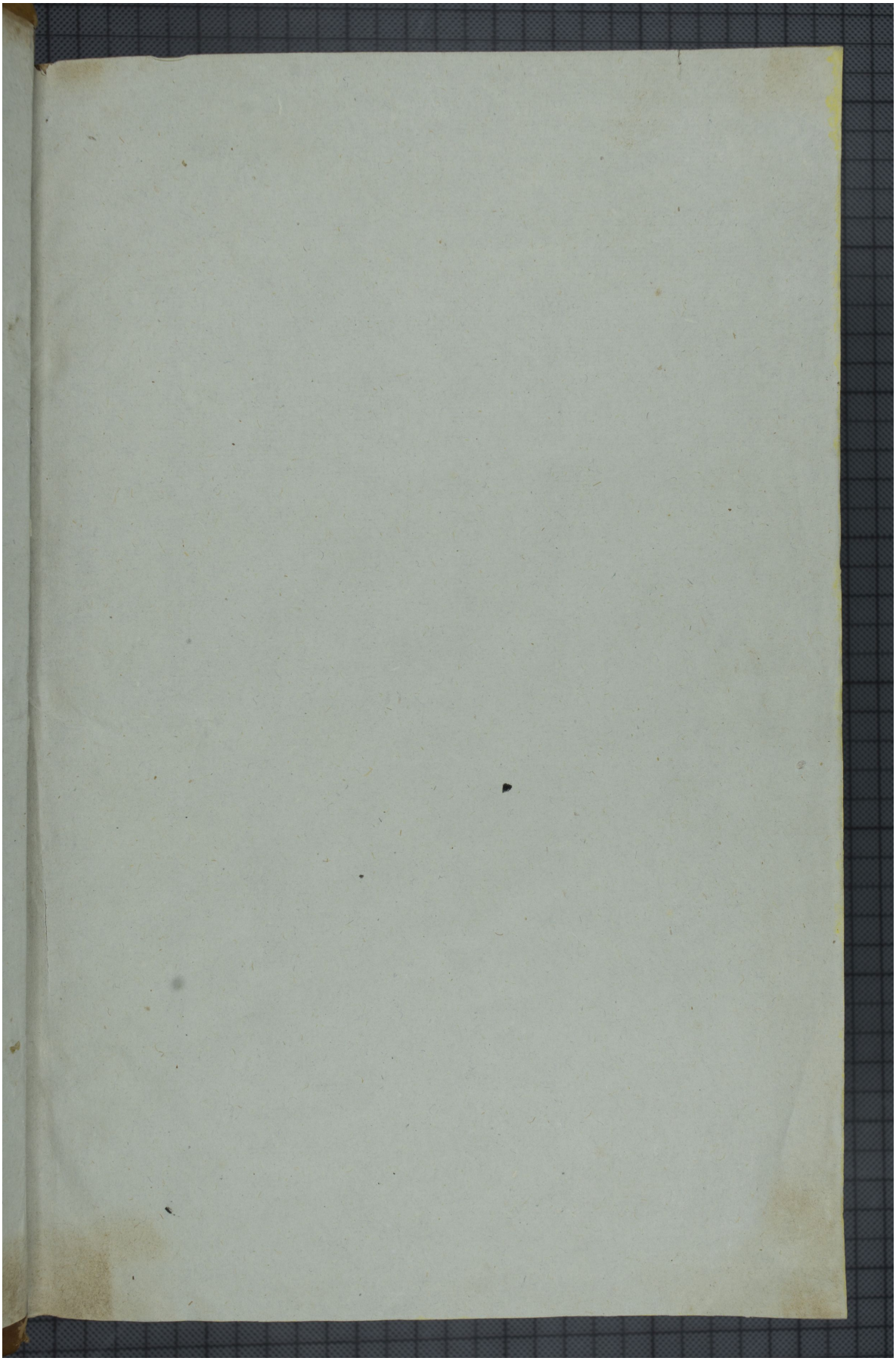Quelle: https://manuscripta.at/?ID=388
Copyright: Klosterneuburg, Augustiner-Chorherrenstift