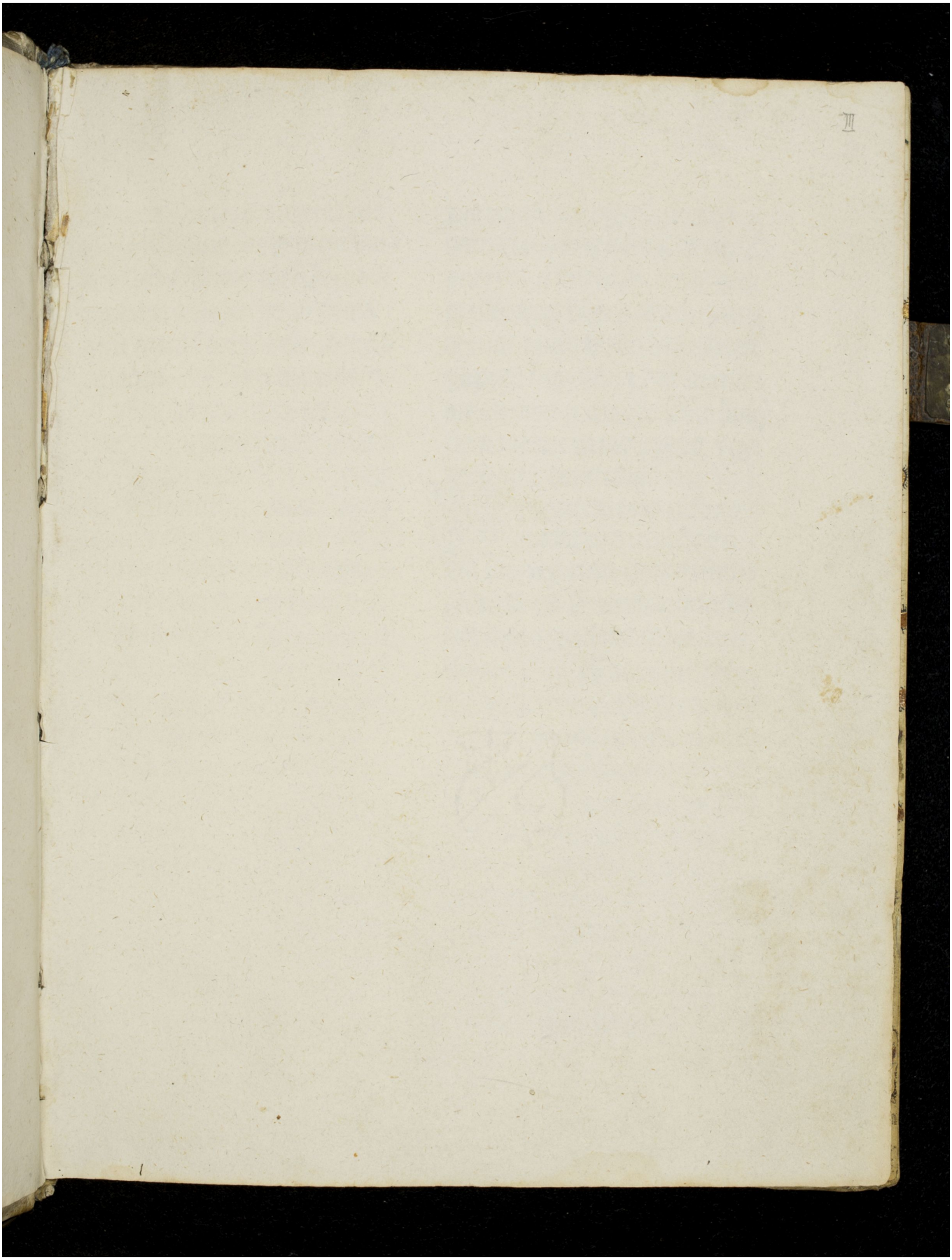Quelle: http://manuscripta.at/?ID=390
Copyright: Klosterneuburg, Augustiner-Chorherrenstift