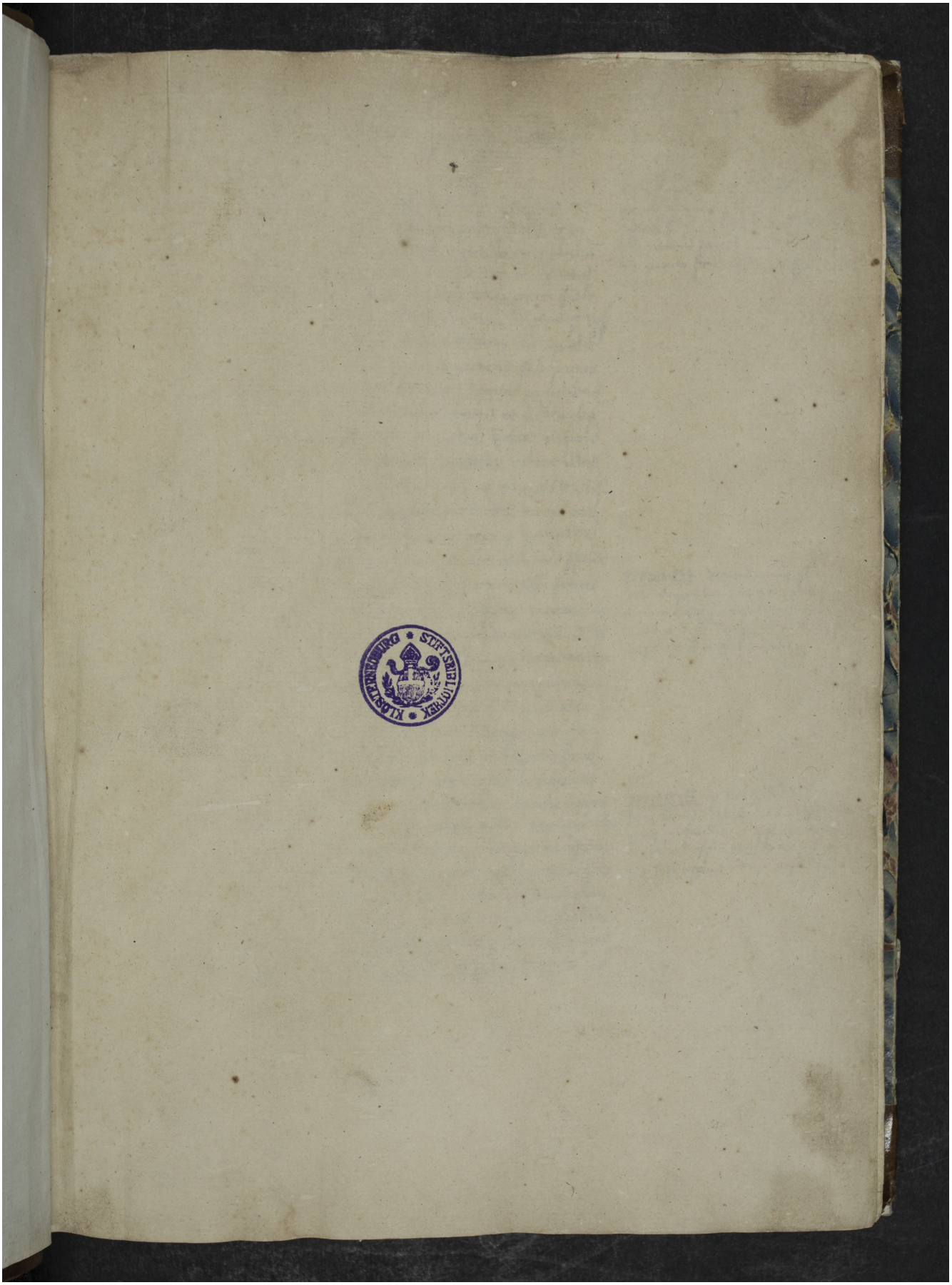Quelle: http://manuscripta.at/?ID=392
Copyright: Klosterneuburg, Augustiner-Chorherrenstift