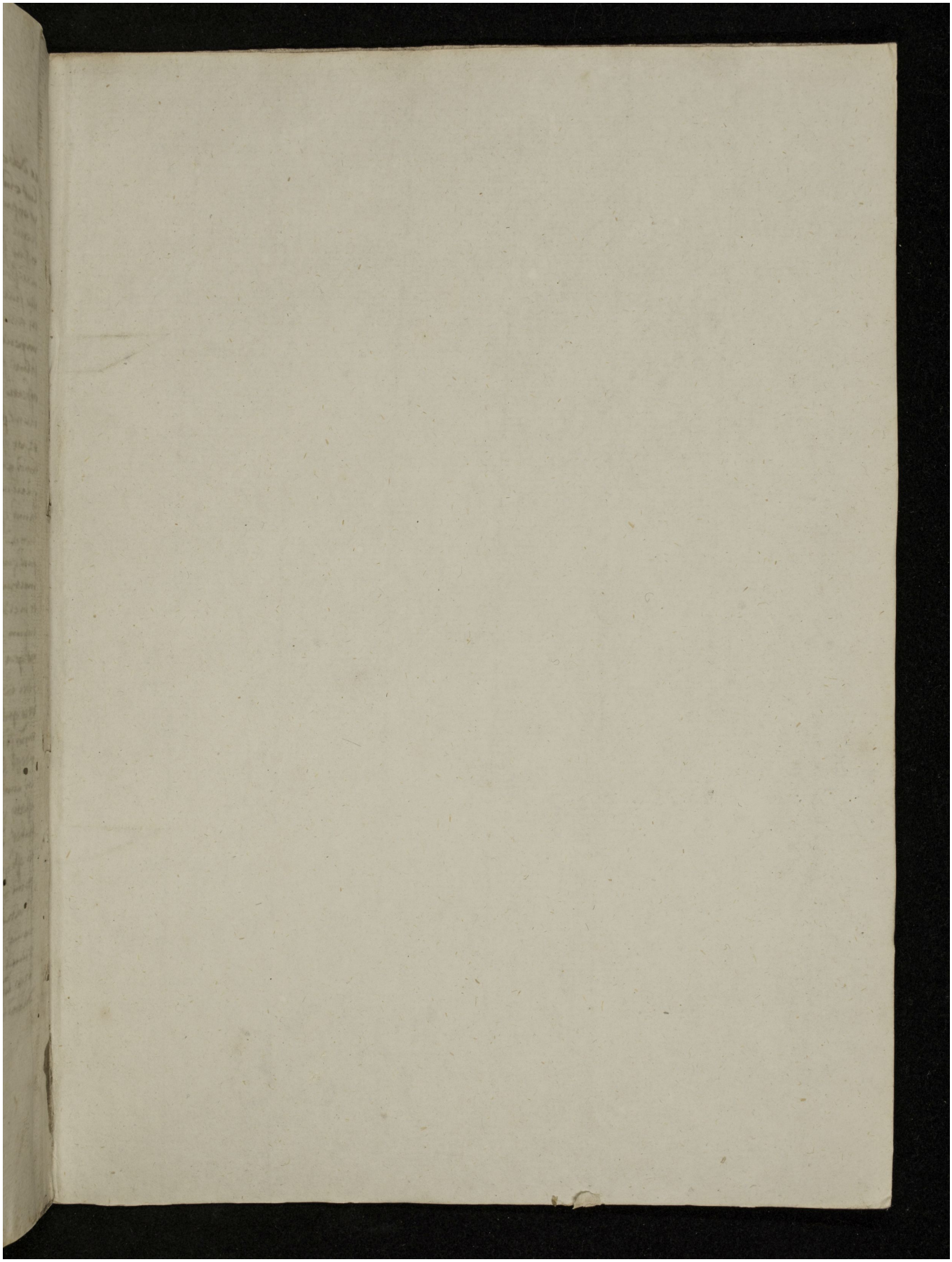Quelle: http://manuscripta.at/?ID=396
Copyright: Klosterneuburg, Augustiner-Chorherrenstift