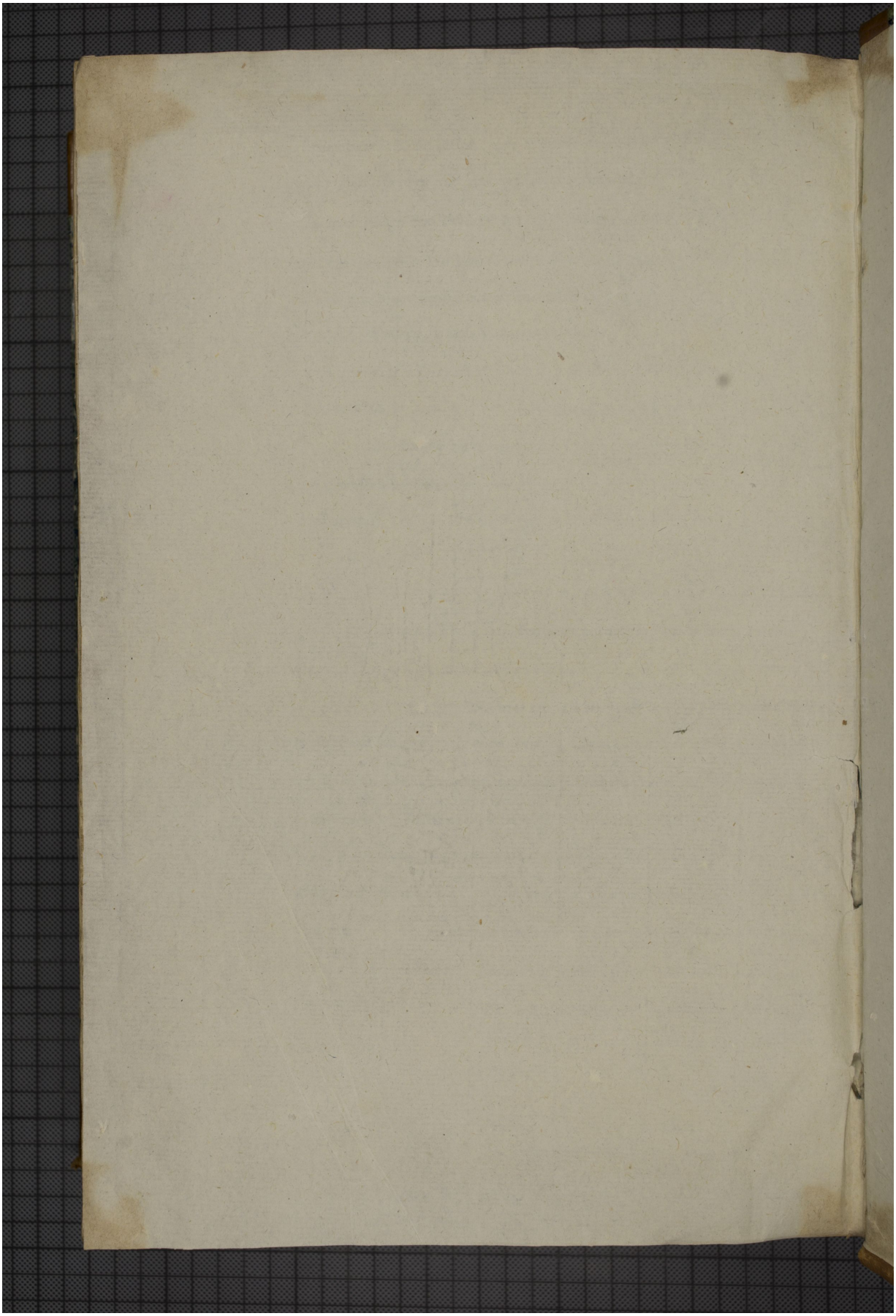Quelle: https://manuscripta.at/?ID=409
Copyright: Klosterneuburg, Augustiner-Chorherrenstift