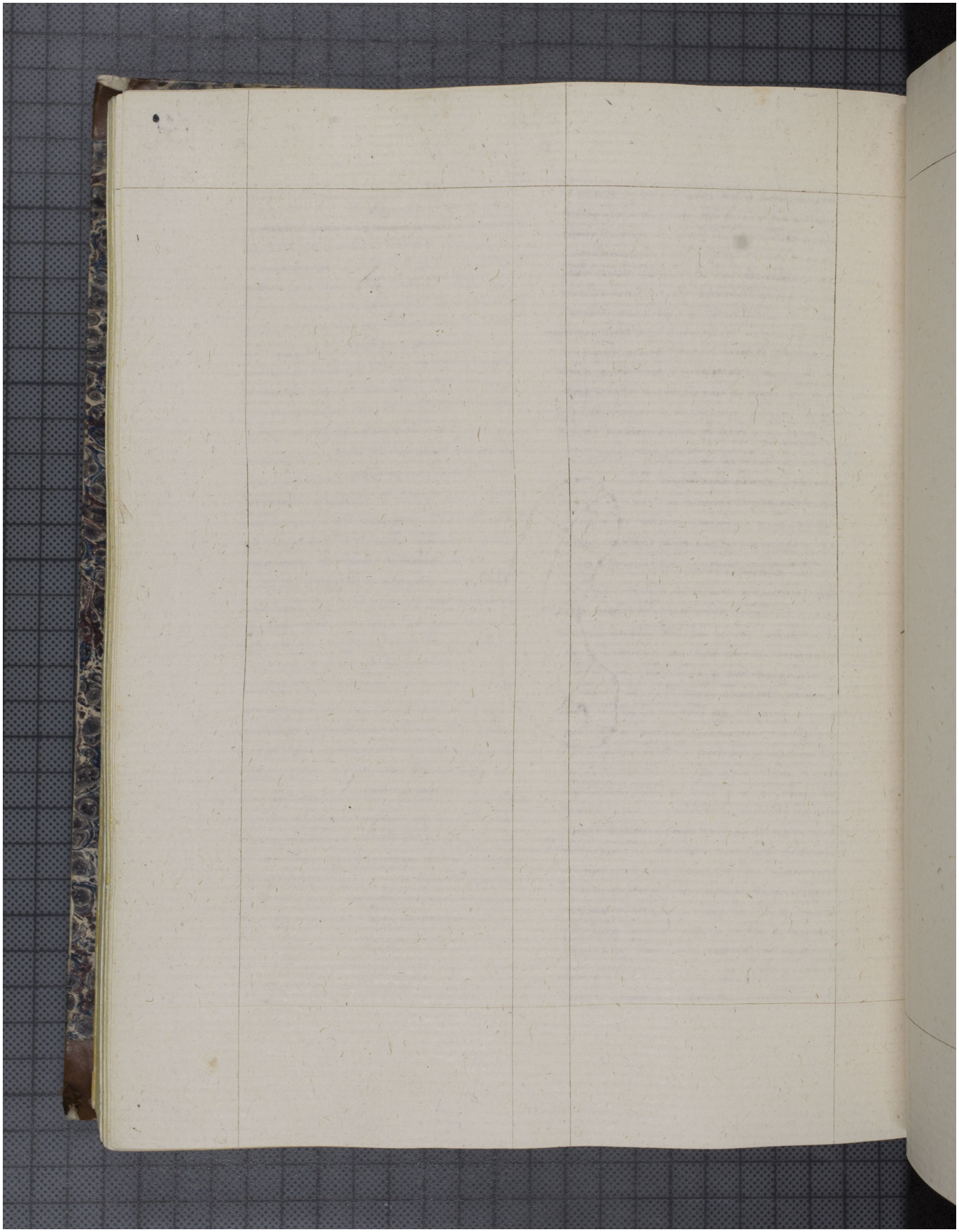Quelle: https://manuscripta.at/?ID=410
Copyright: Klosterneuburg, Augustiner-Chorherrenstift