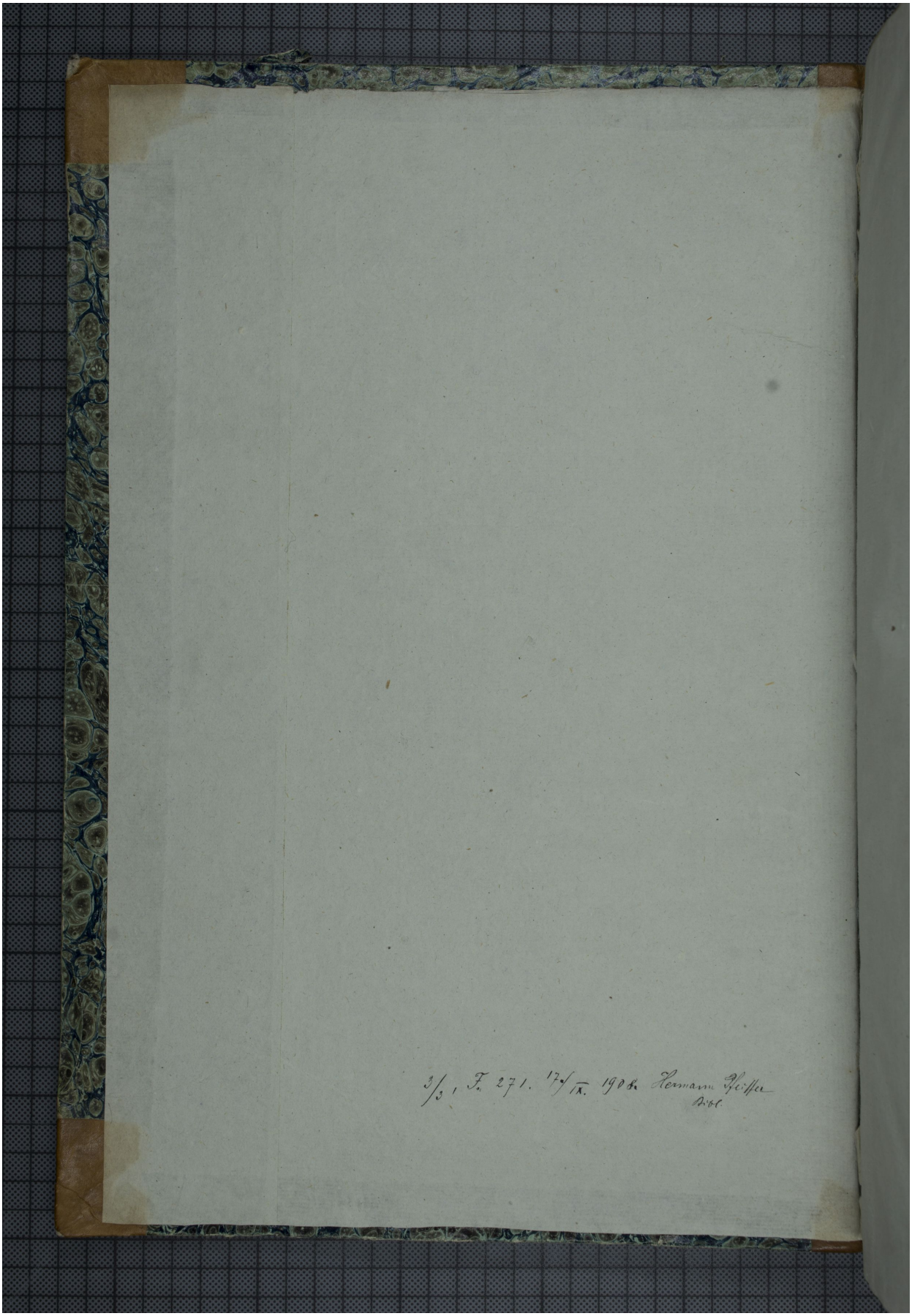Quelle: https://manuscripta.at/?ID=416
Copyright: Klosterneuburg, Augustiner-Chorherrenstift