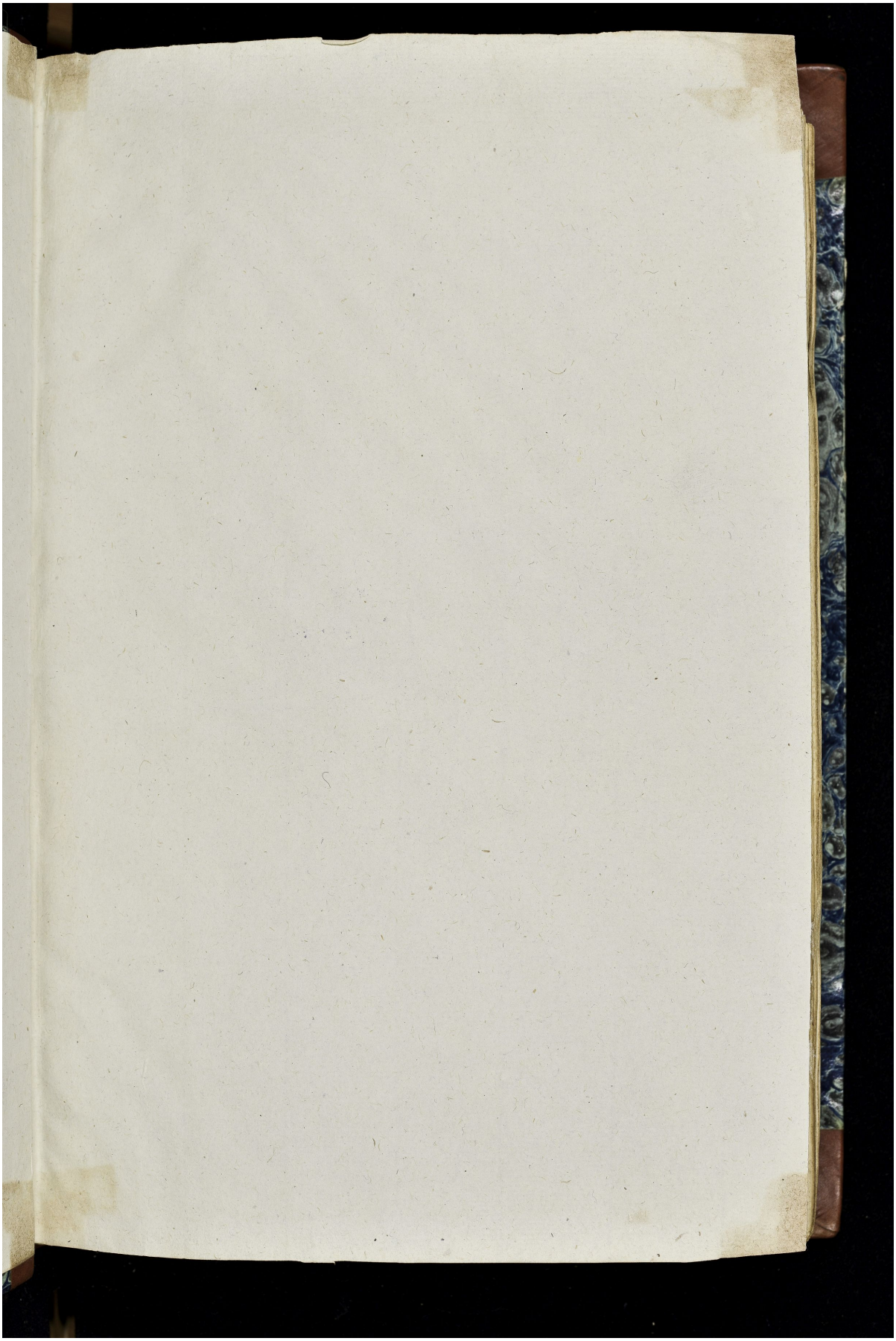Quelle: http://manuscripta.at/?ID=1567
Copyright: Klosterneuburg, Augustiner-Chorherrenstift