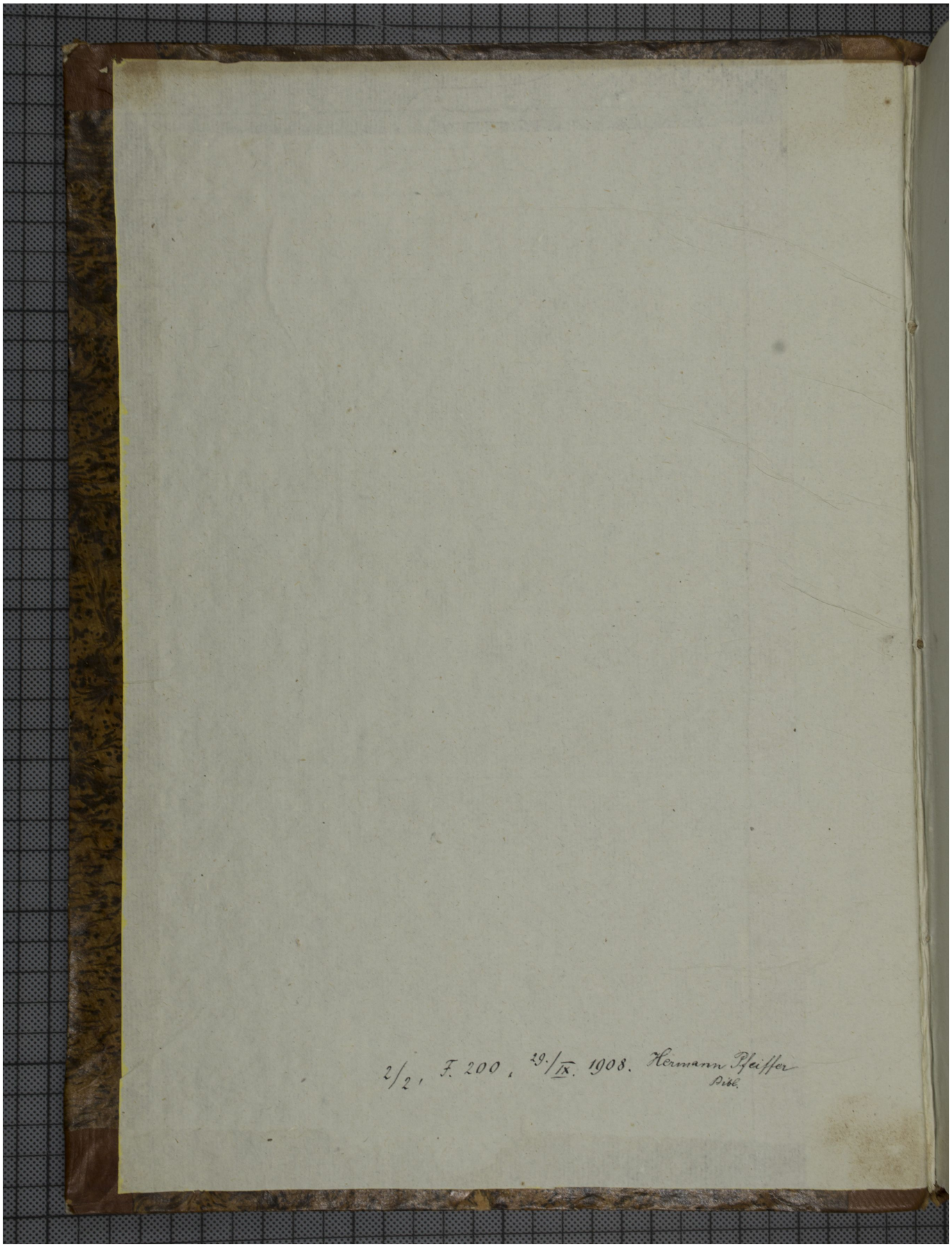Quelle: https://manuscripta.at/?ID=446
Copyright: Klosterneuburg, Augustiner-Chorherrenstift