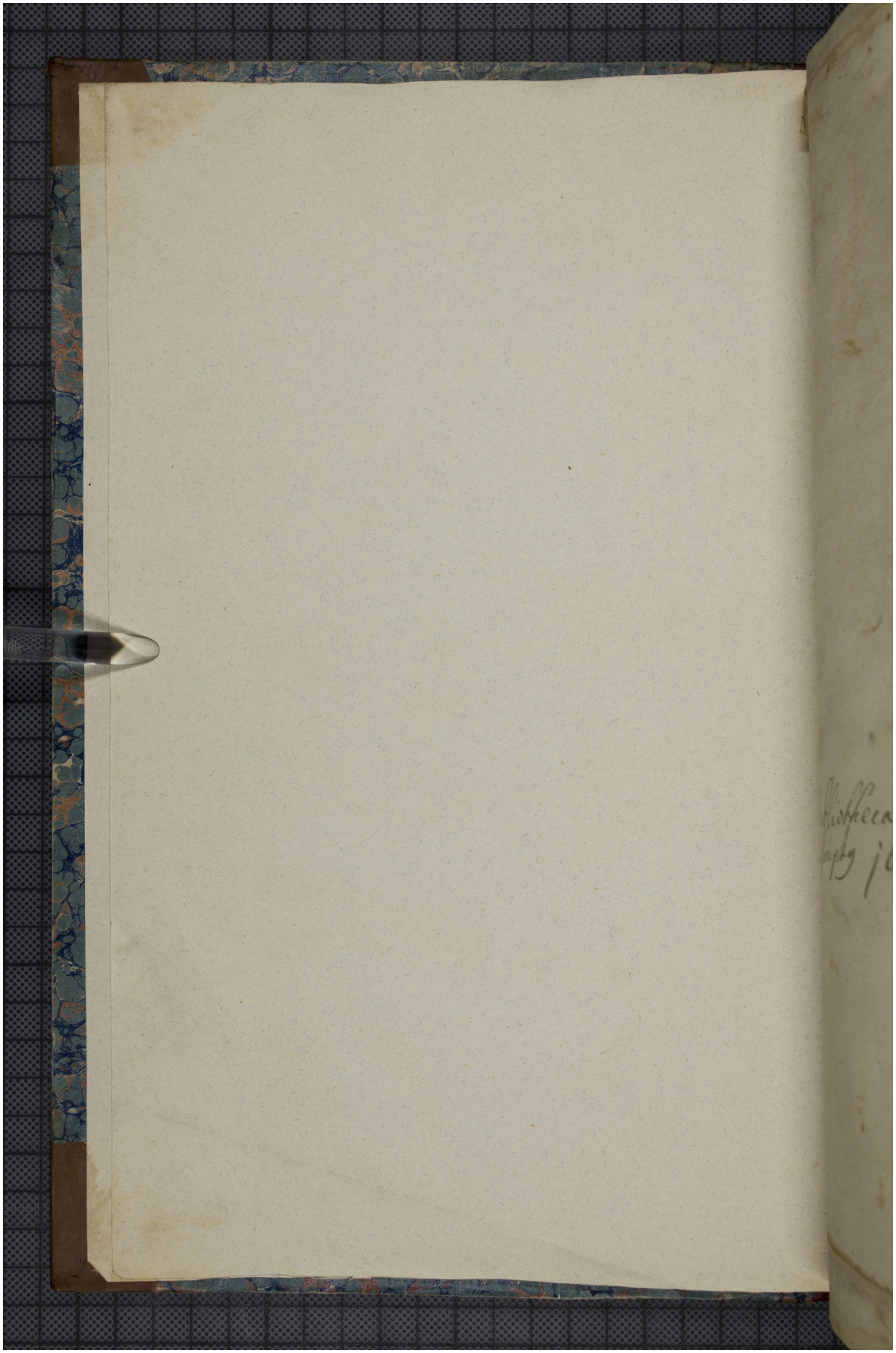Quelle: http://manuscripta.at/?ID=449
Copyright: Klosterneuburg, Augustiner-Chorherrenstift