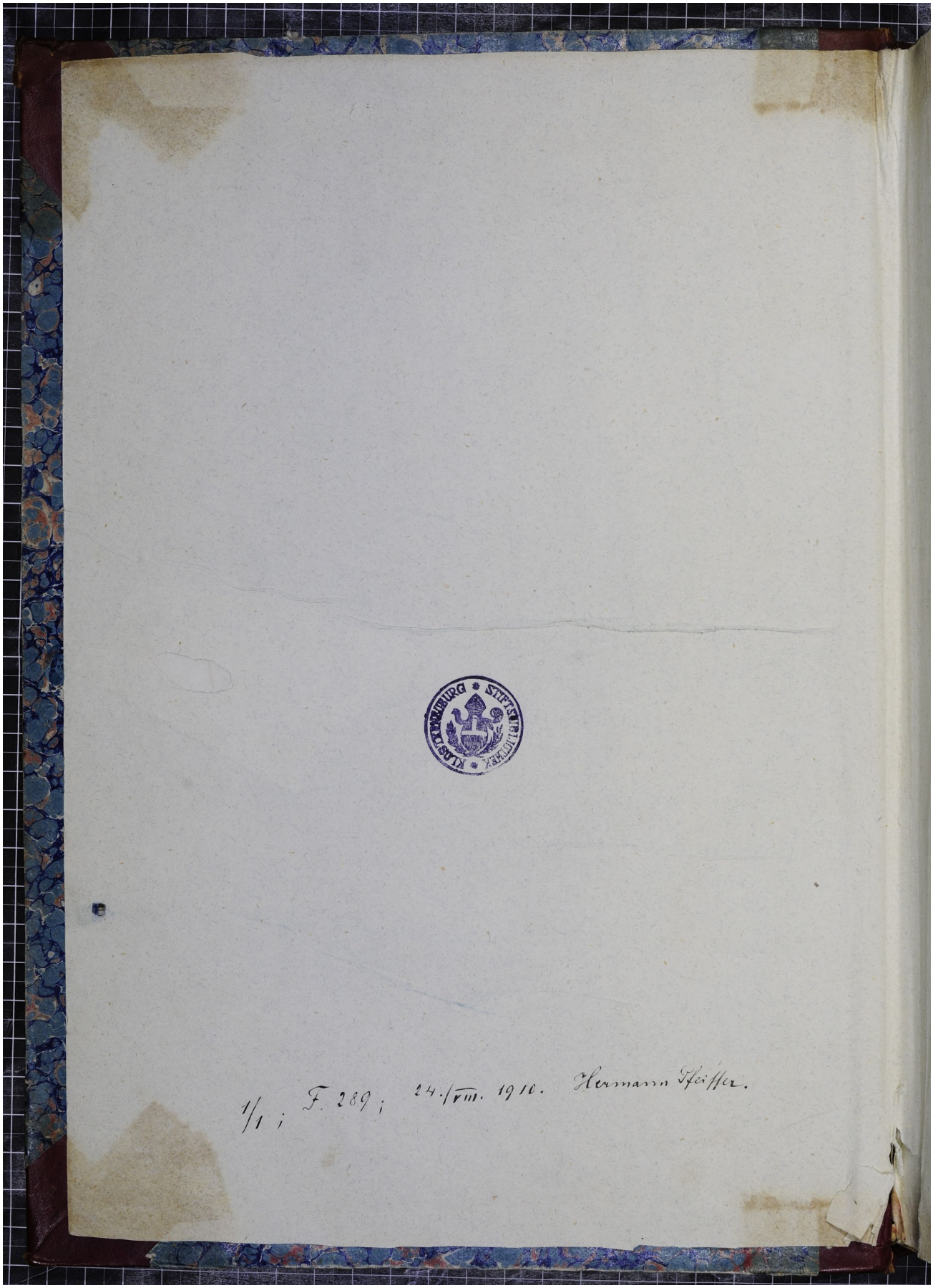Quelle: http://manuscripta.at/?ID=451
Copyright: Klosterneuburg, Augustiner-Chorherrenstift