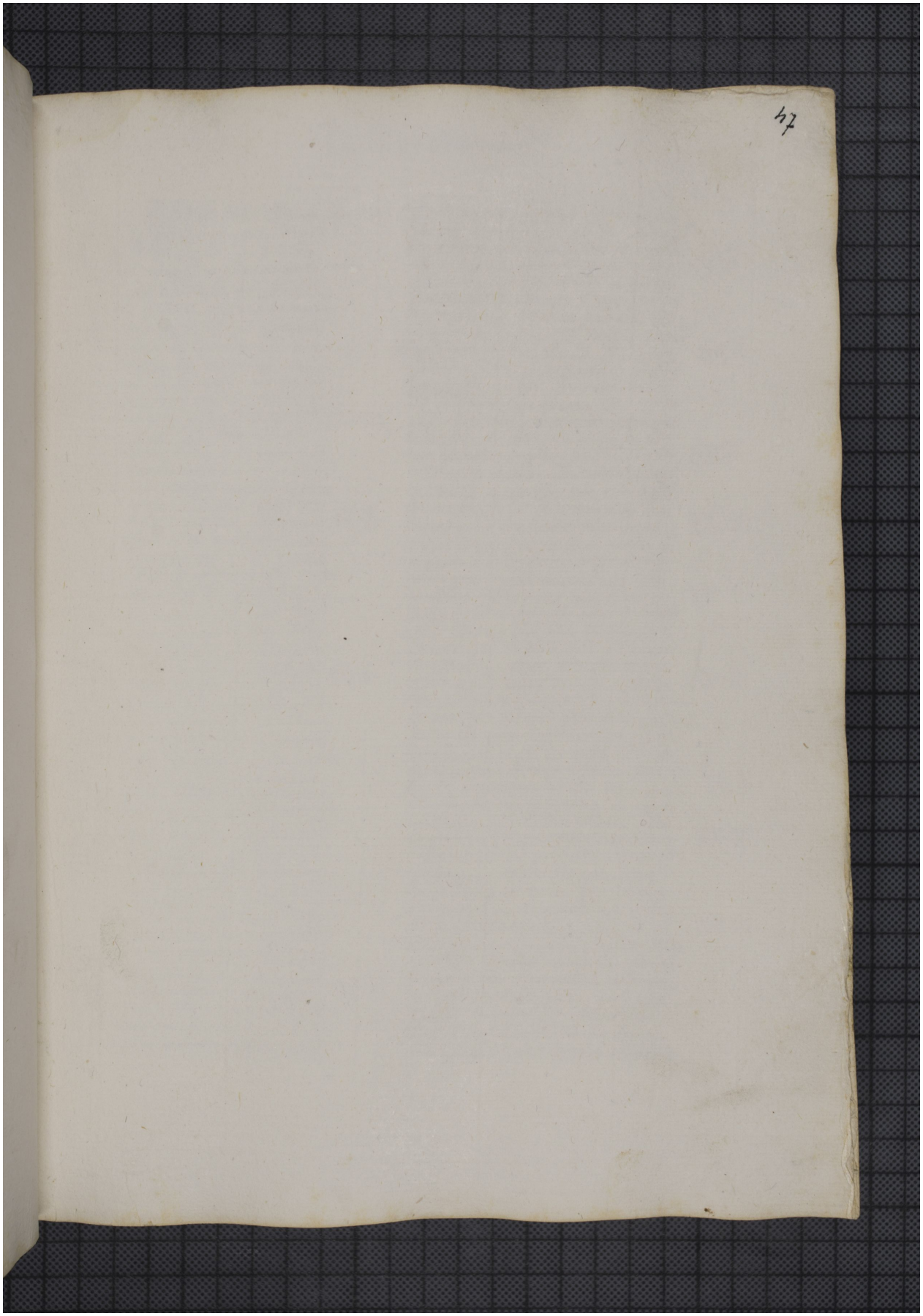Quelle: http://manuscripta.at/?ID=452
Copyright: Klosterneuburg, Augustiner-Chorherrenstift