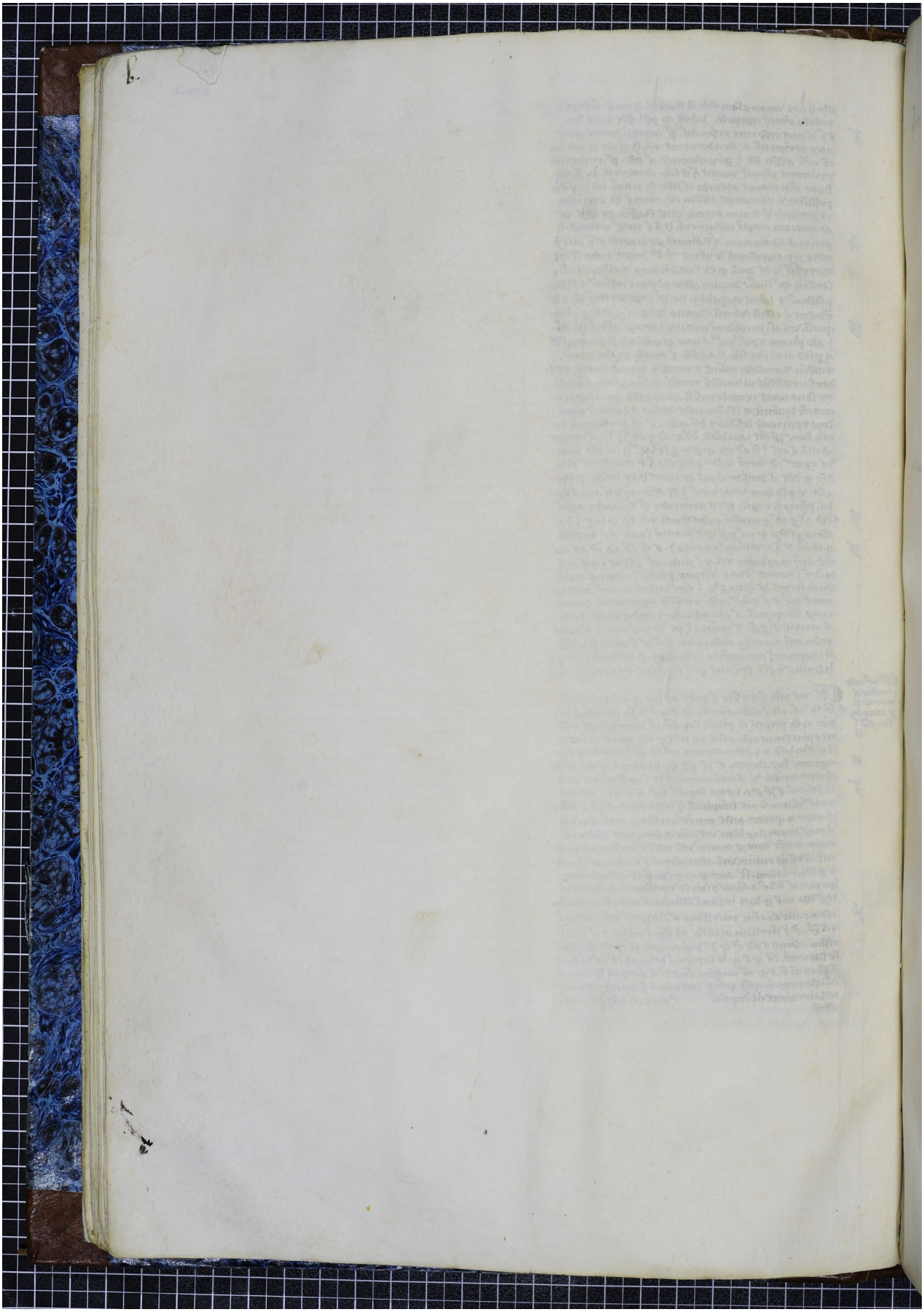Quelle: http://manuscripta.at/?ID=456
Copyright: Klosterneuburg, Augustiner-Chorherrenstift