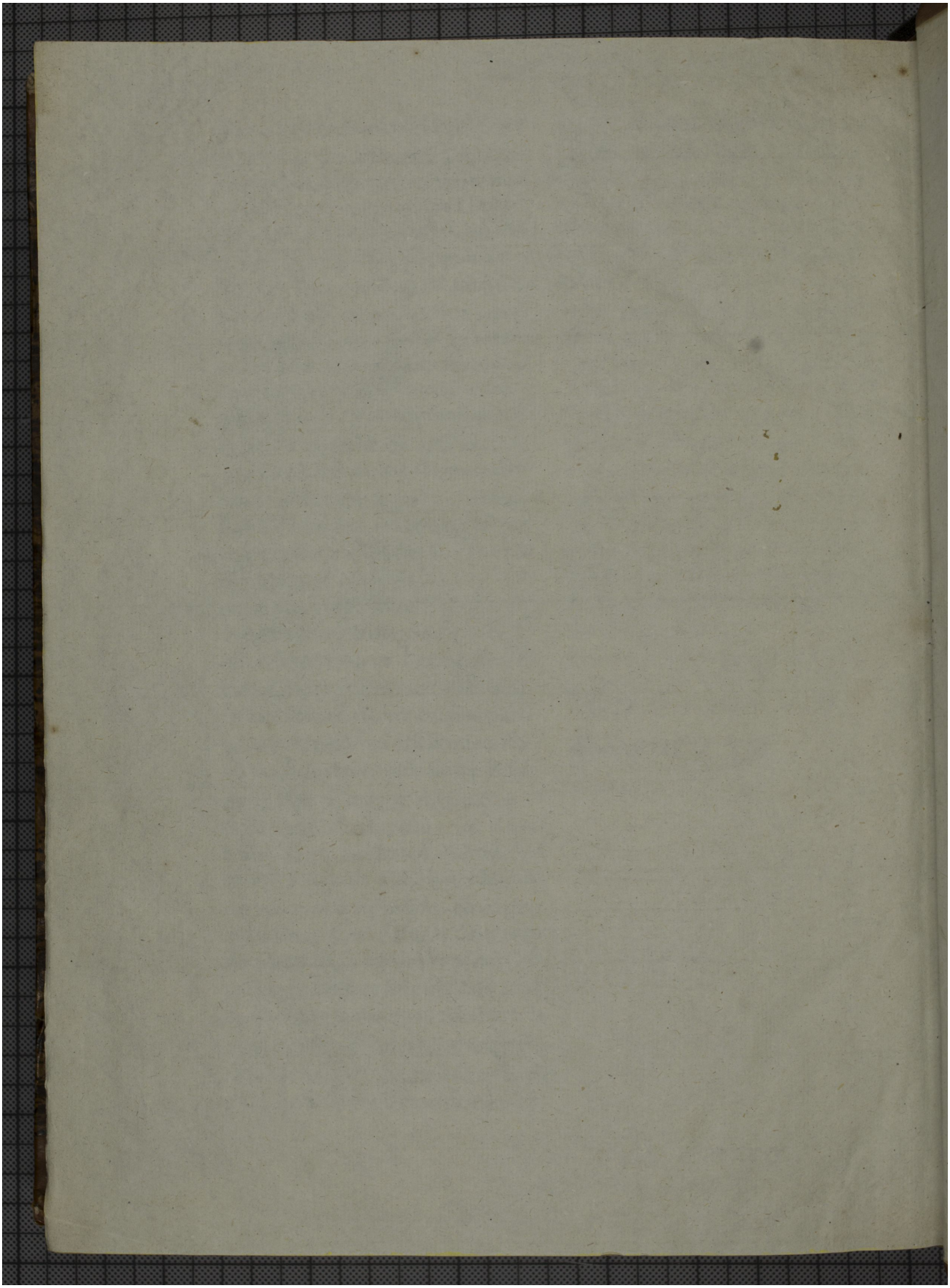Quelle: https://manuscripta.at/?ID=457
Copyright: Klosterneuburg, Augustiner-Chorherrenstift