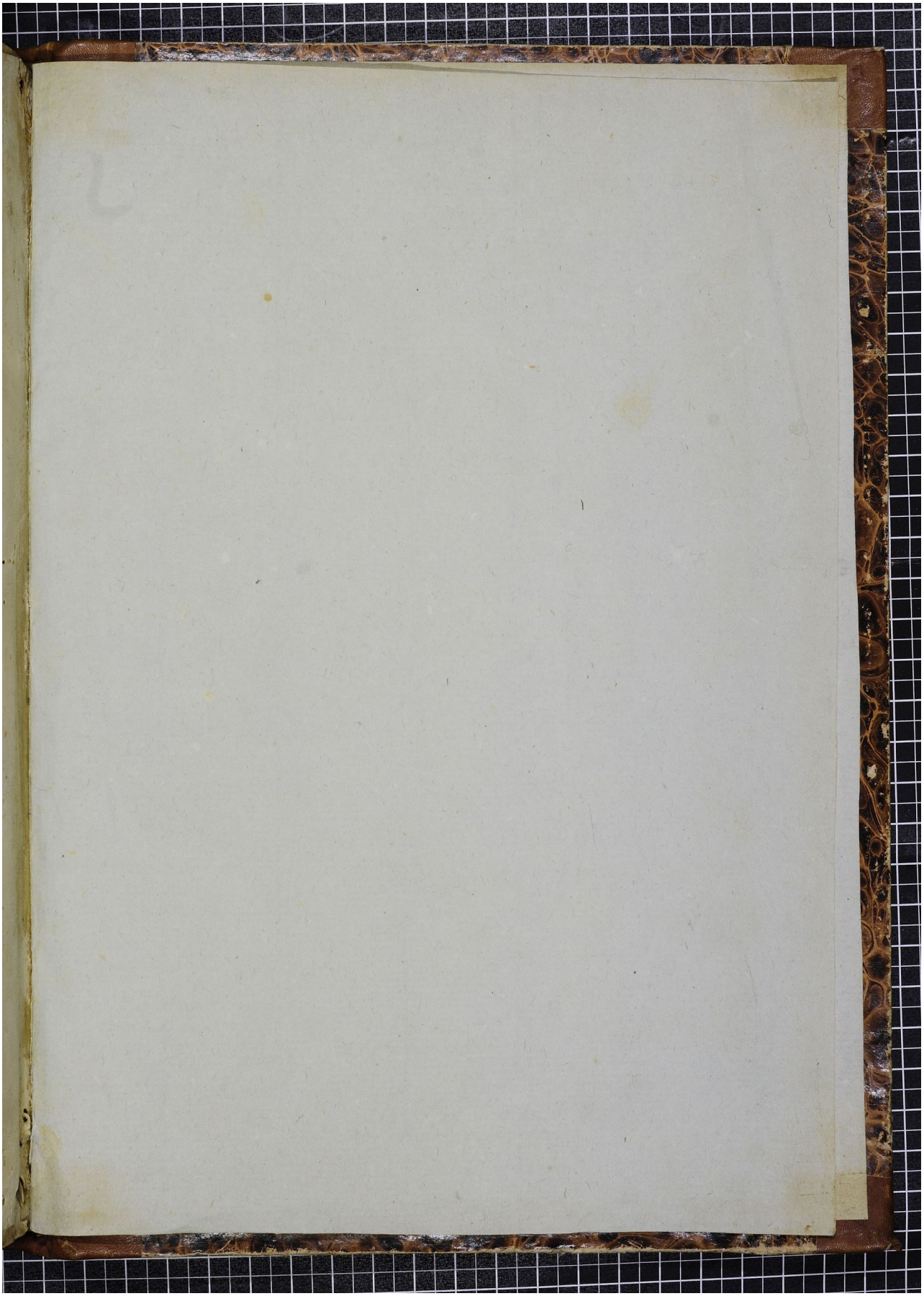Quelle: http://manuscripta.at/?ID=459
Copyright: Klosterneuburg, Augustiner-Chorherrenstift