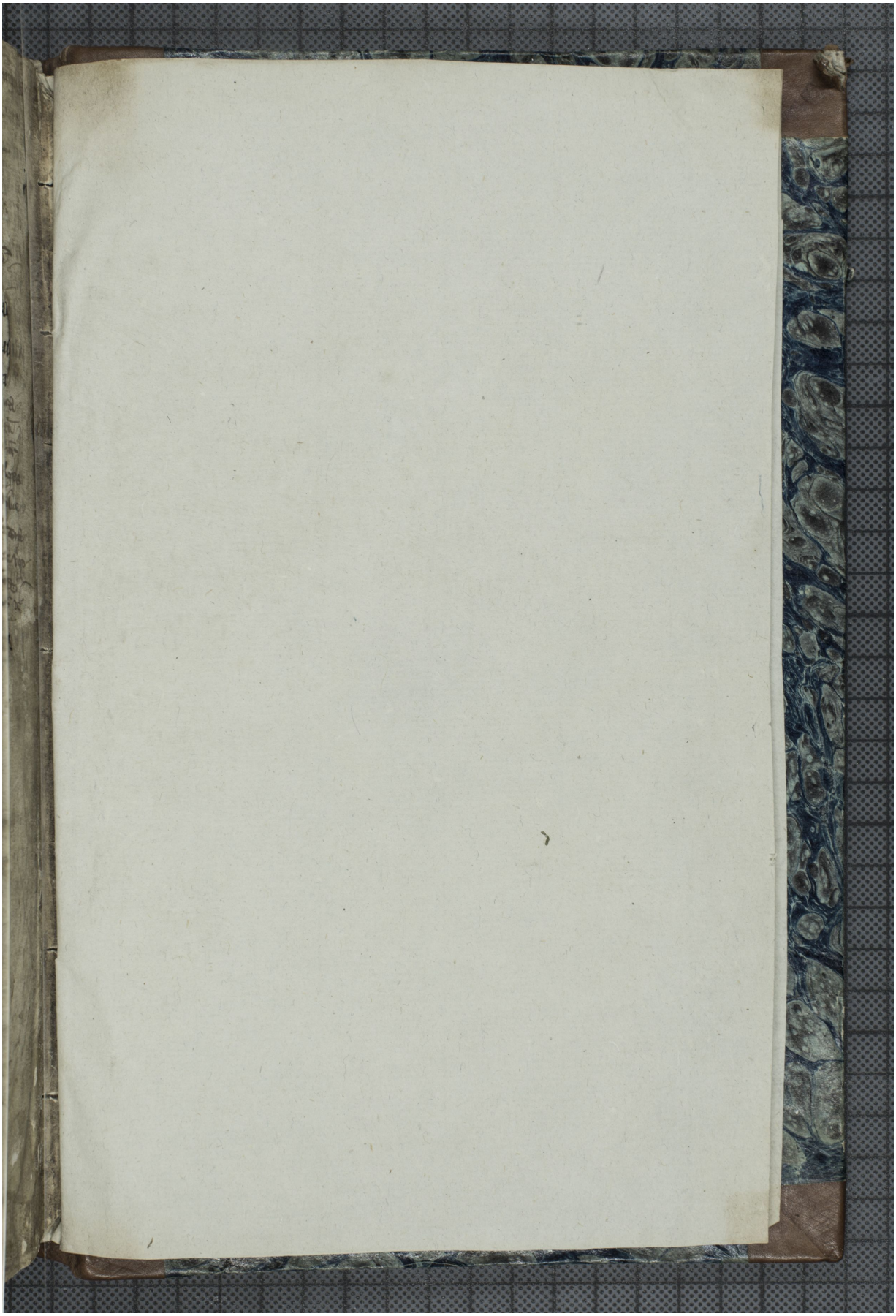Quelle: http://manuscripta.at/?ID=460
Copyright: Klosterneuburg, Augustiner-Chorherrenstift