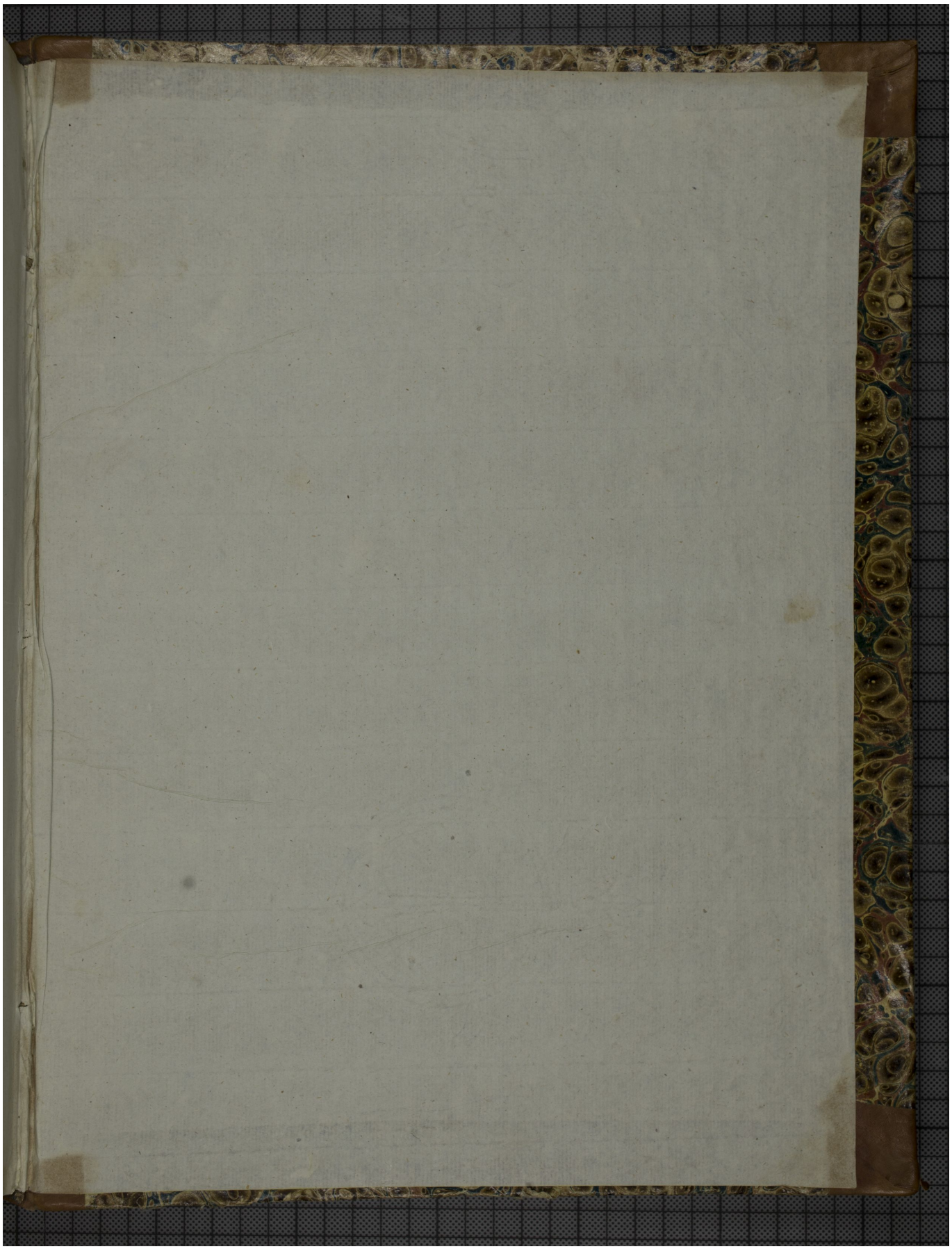Quelle: https://manuscripta.at/?ID=468
Copyright: Klosterneuburg, Augustiner-Chorherrenstift