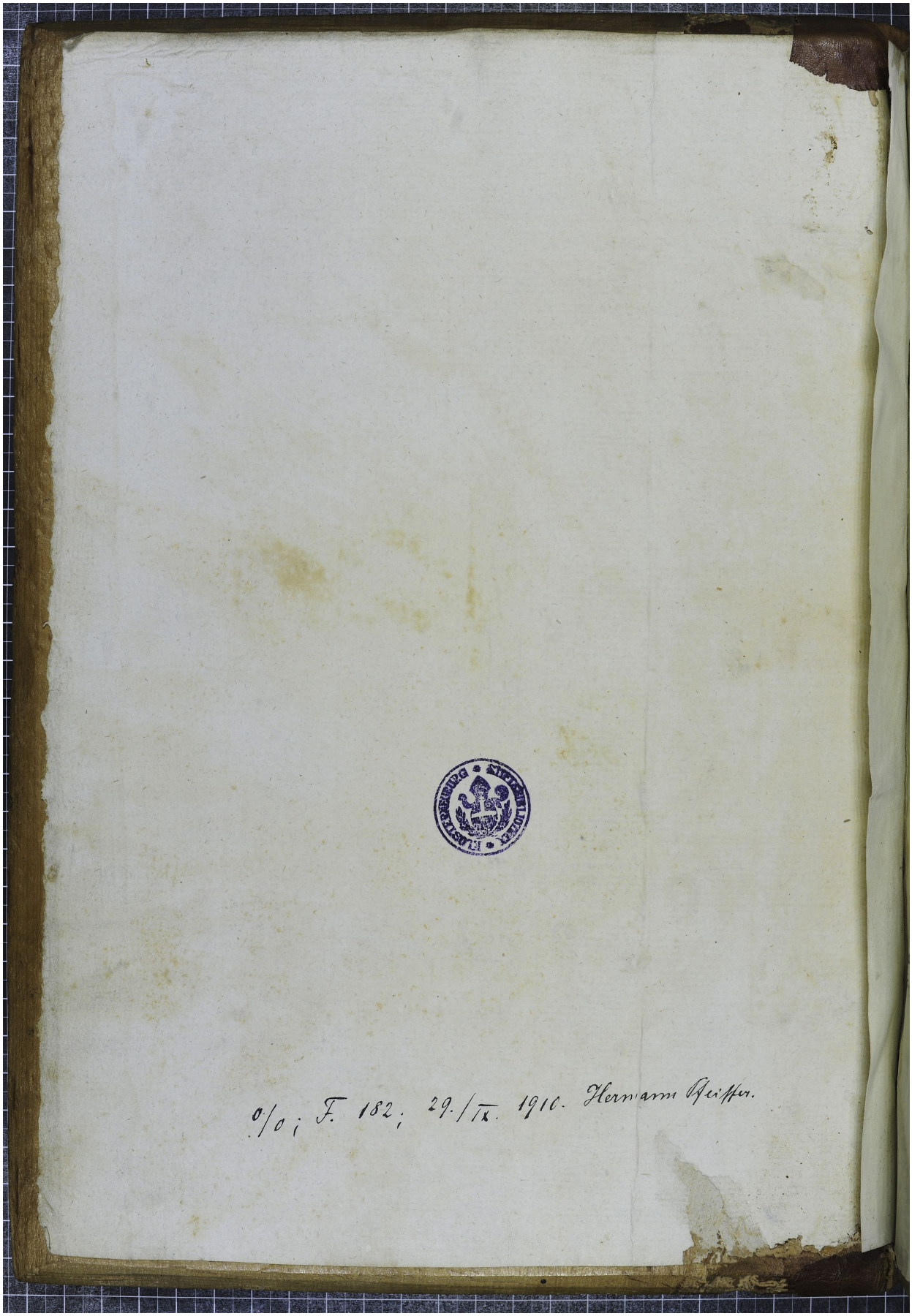Quelle: http://manuscripta.at/?ID=471
Copyright: Klosterneuburg, Augustiner-Chorherrenstift