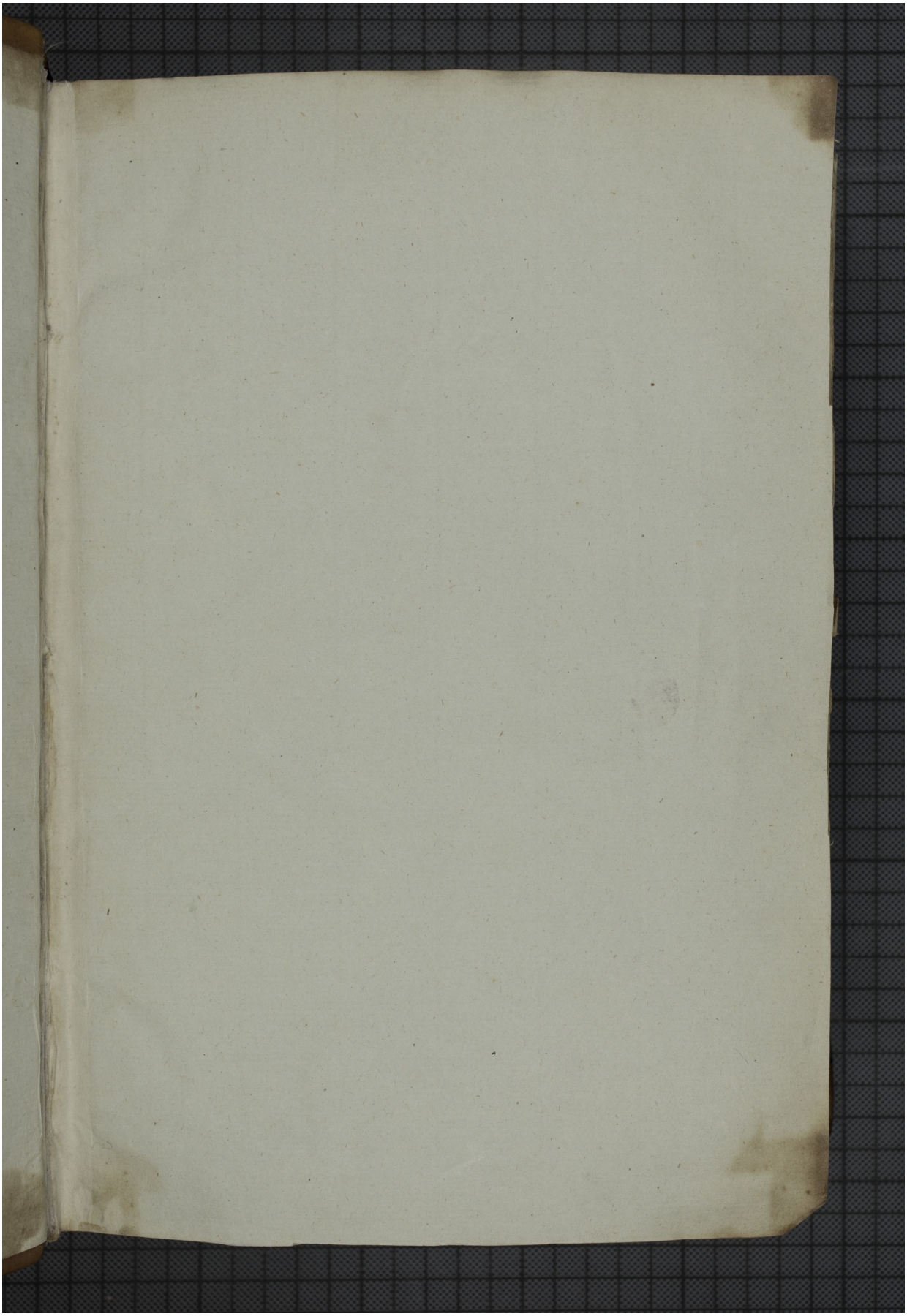Quelle: http://manuscripta.at/?ID=478
Copyright: Klosterneuburg, Augustiner-Chorherrenstift