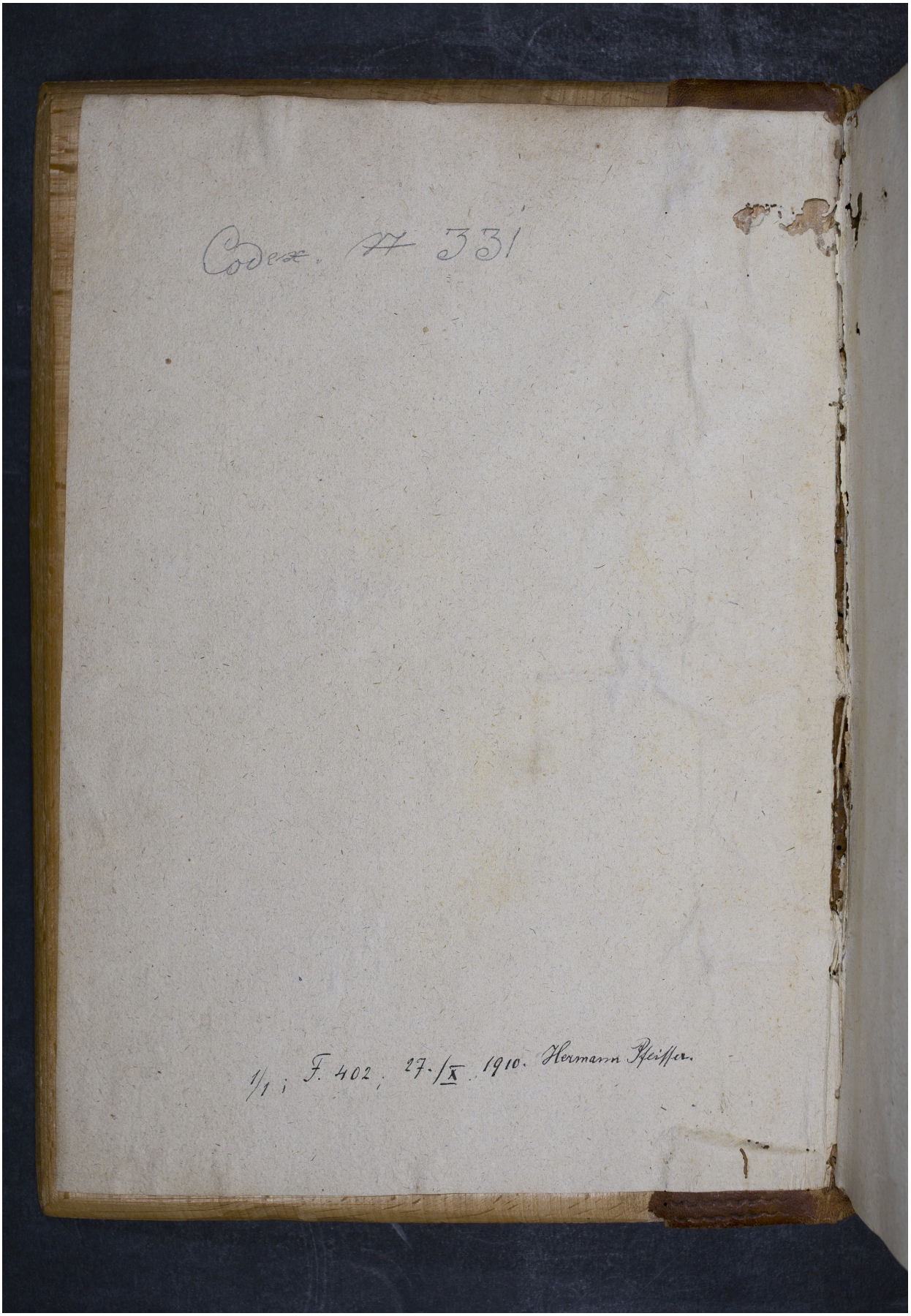Quelle: http://manuscripta.at/?ID=481
Copyright: Klosterneuburg, Augustiner-Chorherrenstift