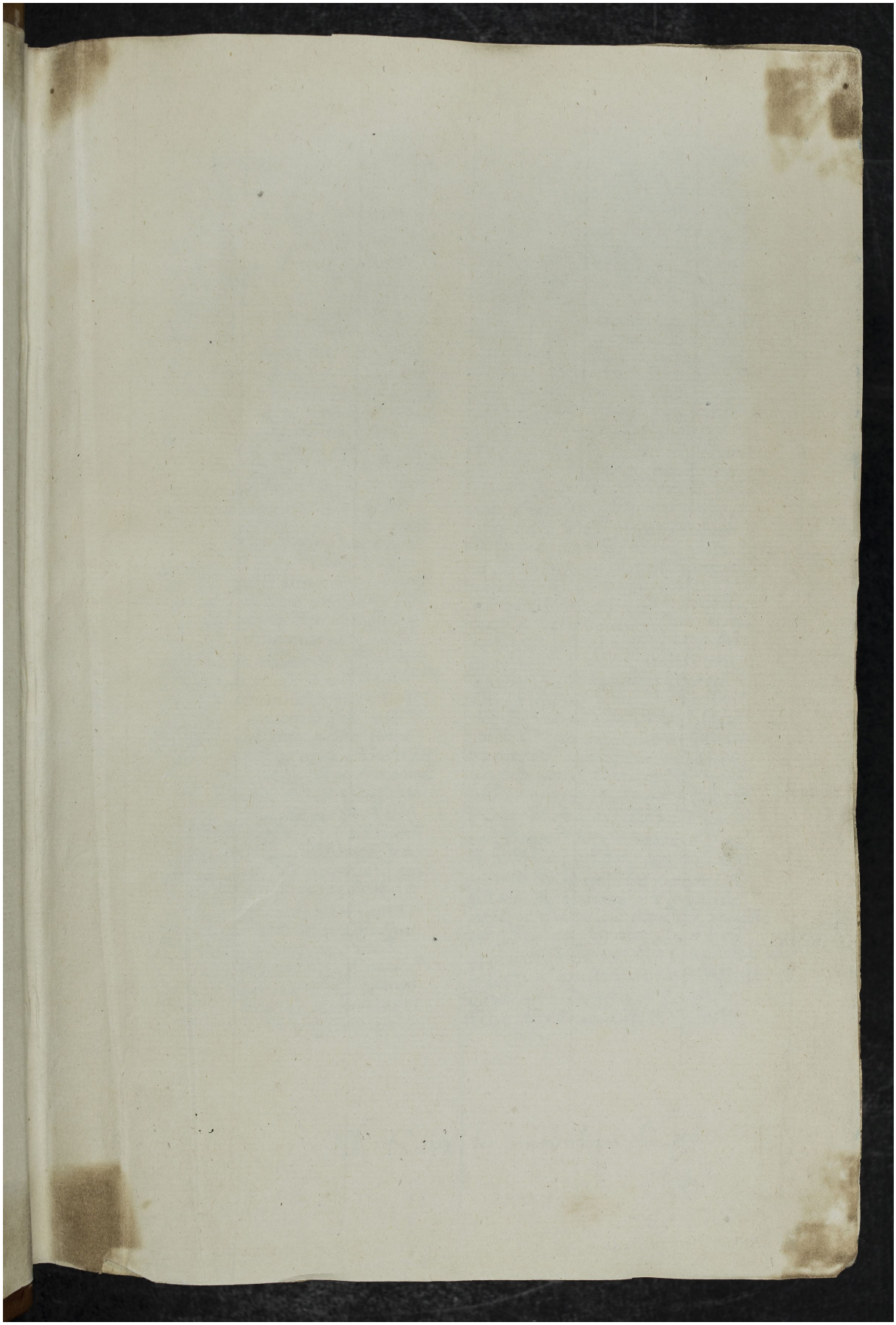Quelle: http://manuscripta.at/?ID=482
Copyright: Klosterneuburg, Augustiner-Chorherrenstift