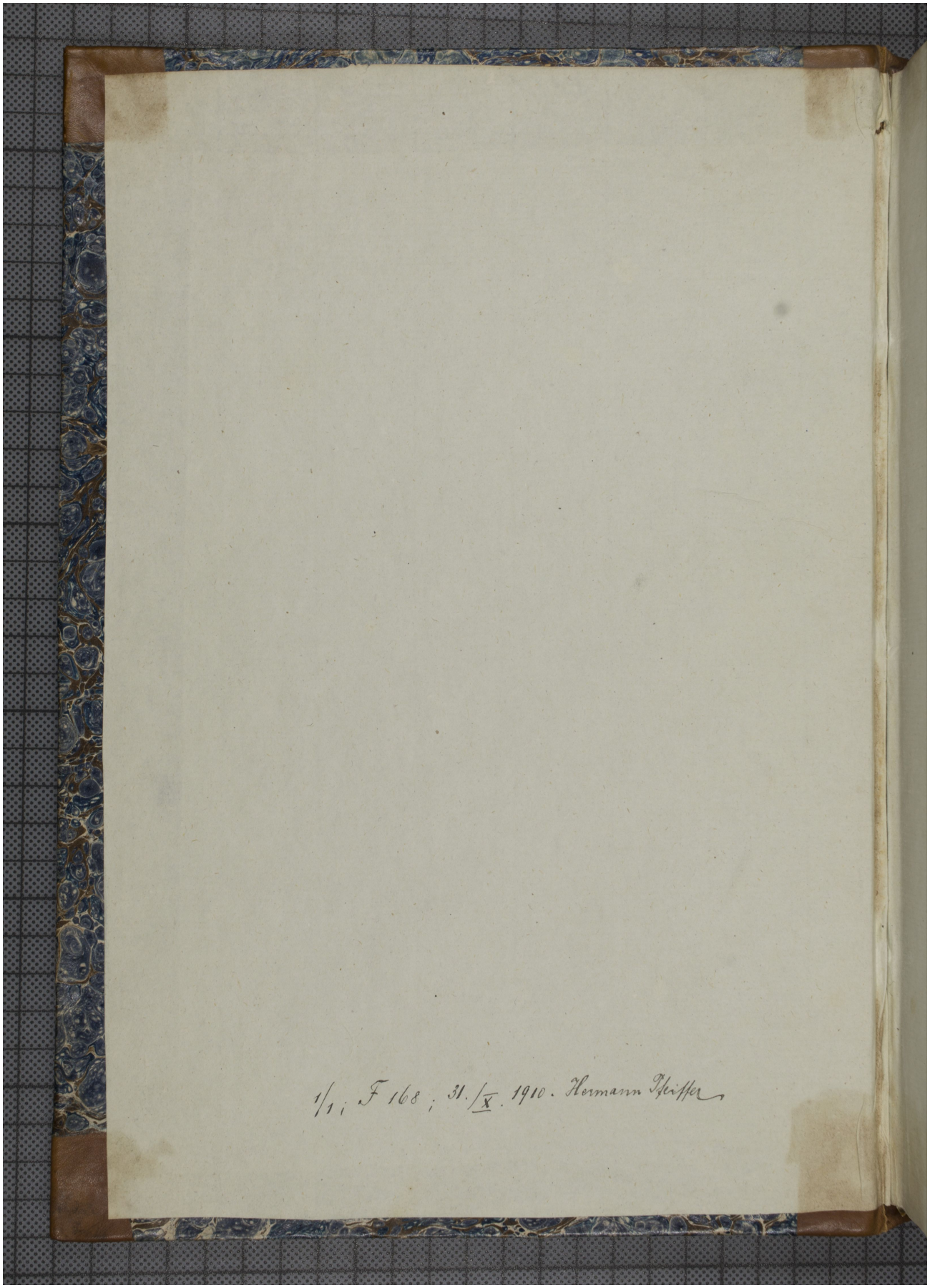Quelle: https://manuscripta.at/?ID=484
Copyright: Klosterneuburg, Augustiner-Chorherrenstift