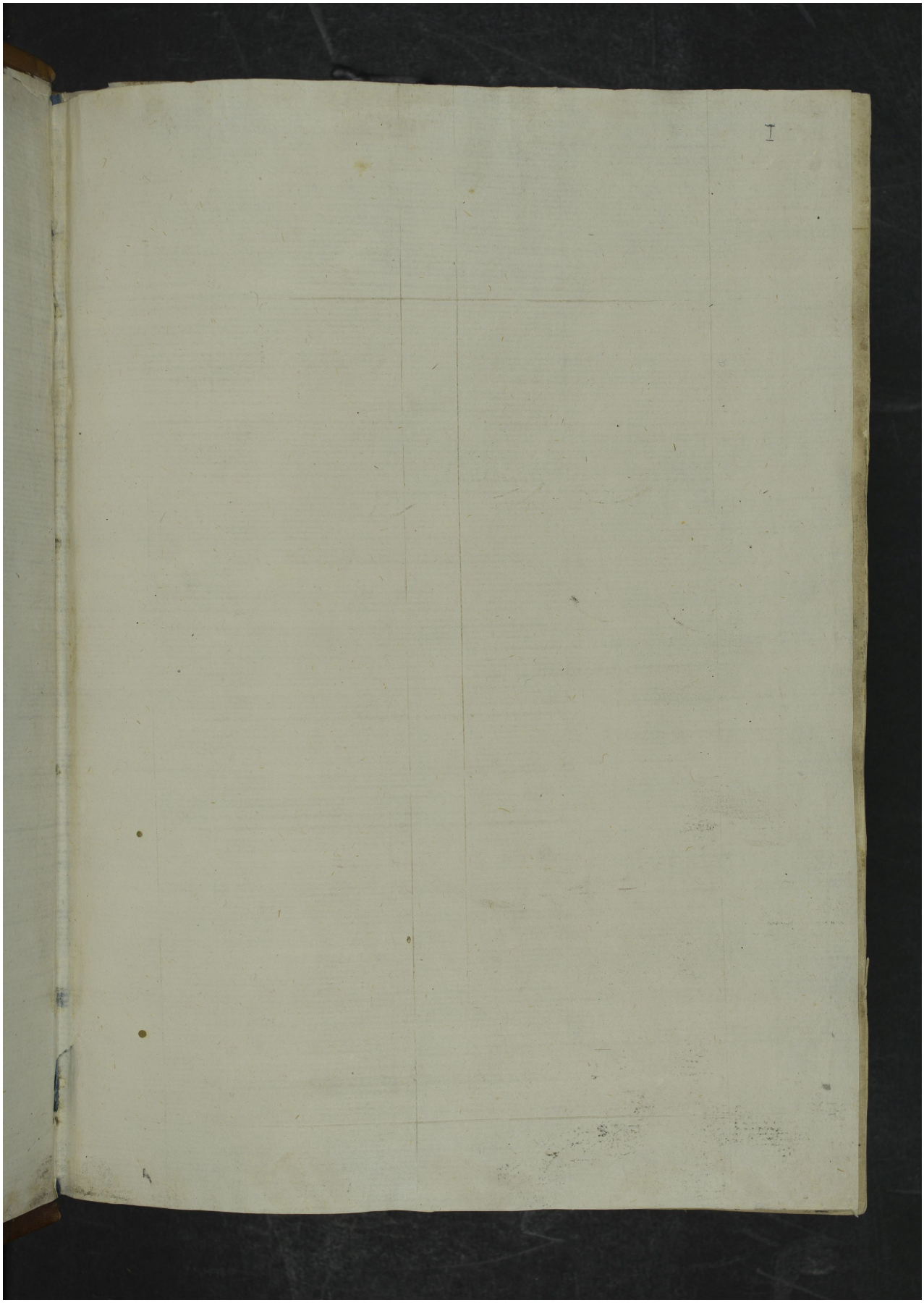Quelle: http://manuscripta.at/?ID=492
Copyright: Klosterneuburg, Augustiner-Chorherrenstift