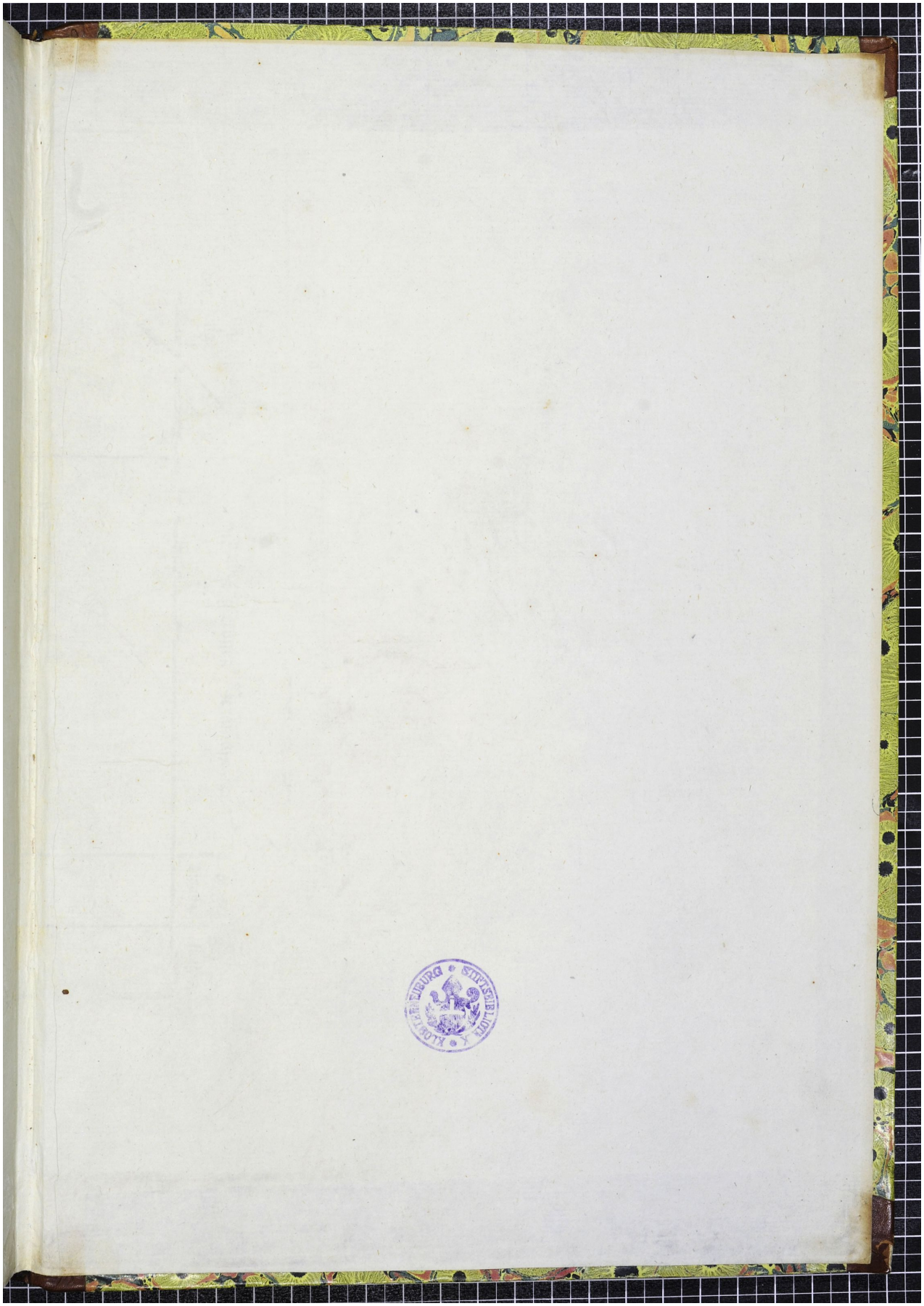Quelle: http://manuscripta.at/?ID=496
Copyright: Klosterneuburg, Augustiner-Chorherrenstift