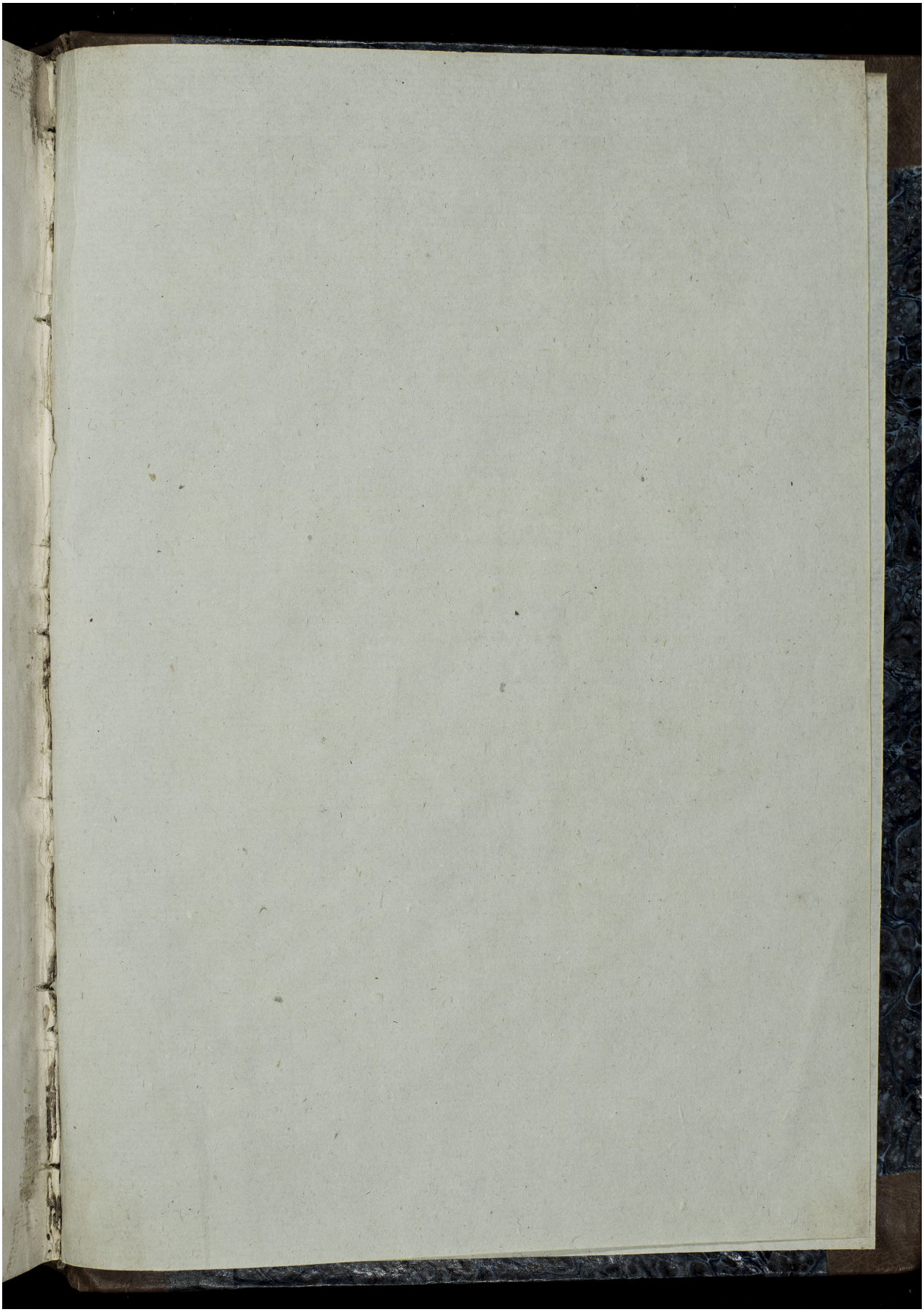BASILIENSIA
Basel, 1433-1434 Seite NSr
Quelle: http://manuscripta.at/?ID=498
Copyright: Klosterneuburg, Augustiner-Chorherrenstift