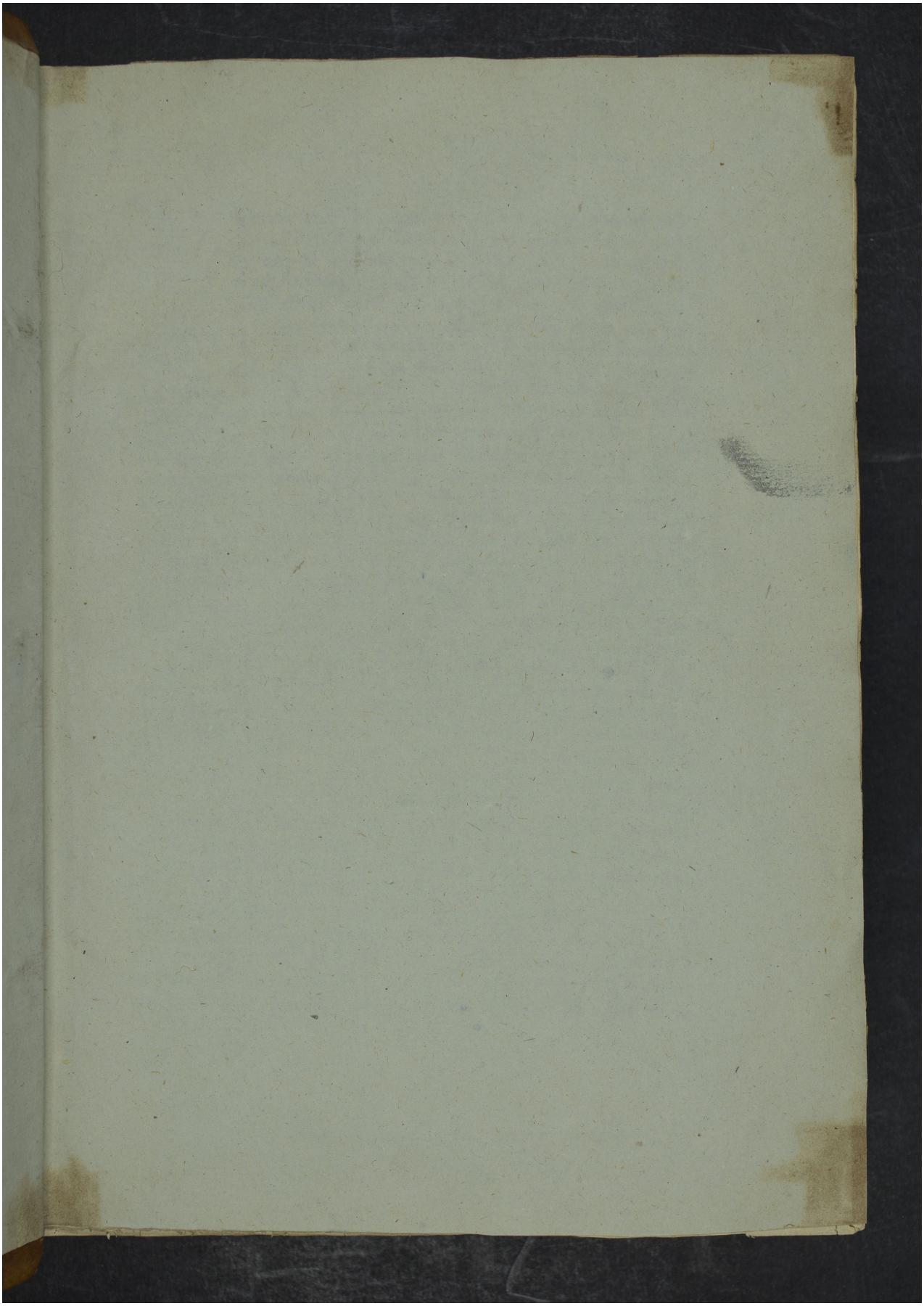Quelle: http://manuscripta.at/?ID=499
Copyright: Klosterneuburg, Augustiner-Chorherrenstift