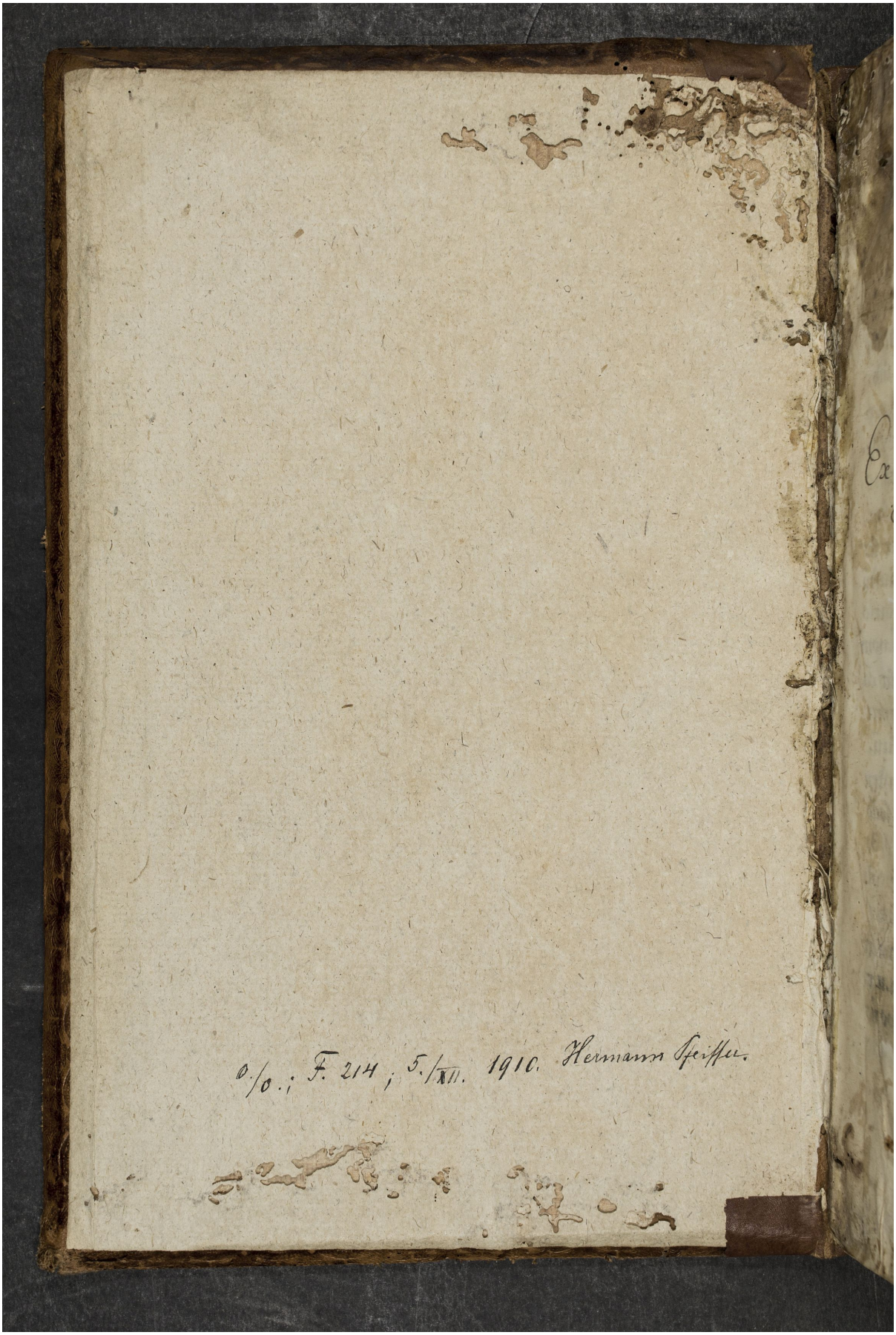Quelle: http://manuscripta.at/?ID=505
Copyright: Klosterneuburg, Augustiner-Chorherrenstift