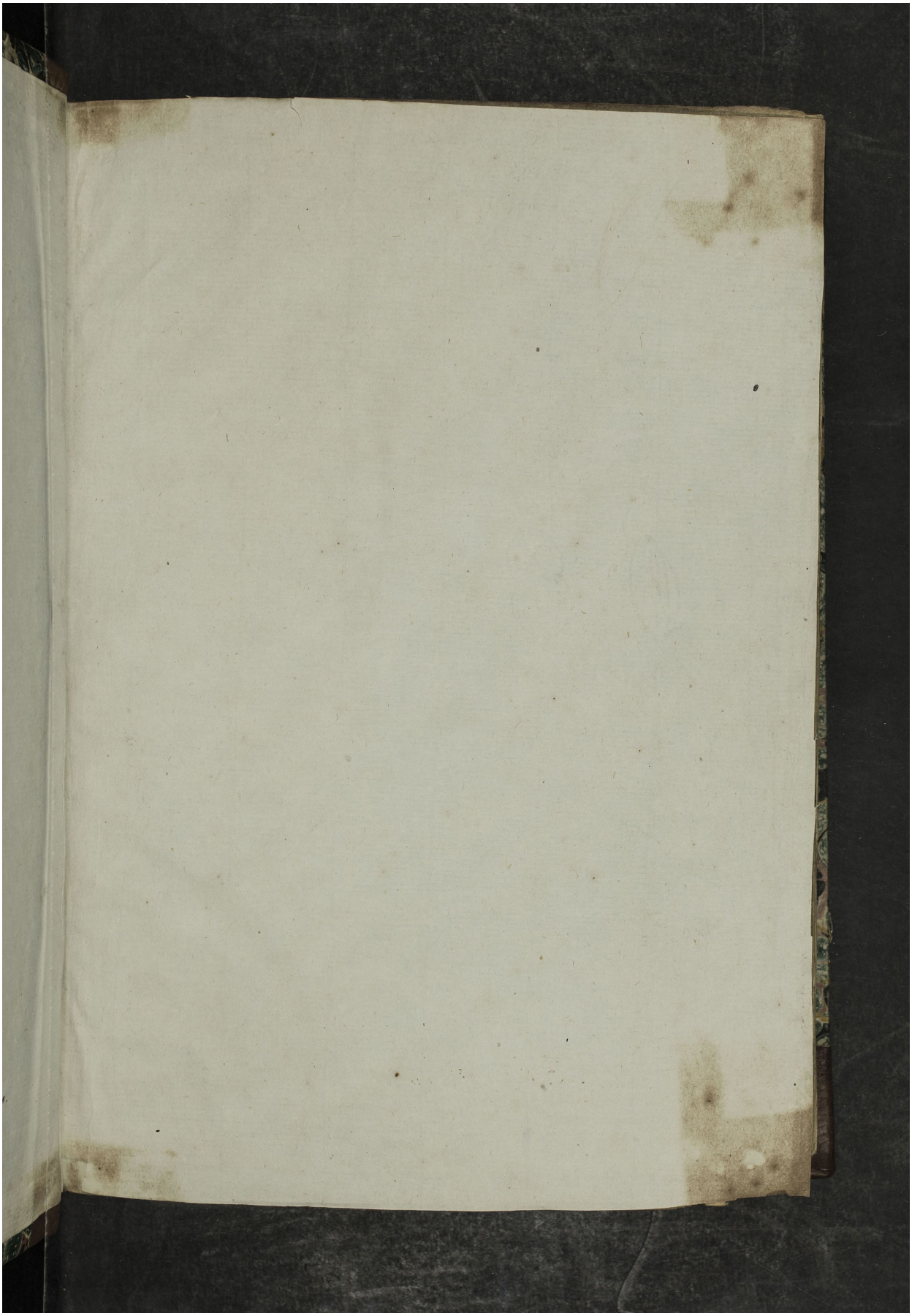Quelle: http://manuscripta.at/?ID=506
Copyright: Klosterneuburg, Augustiner-Chorherrenstift