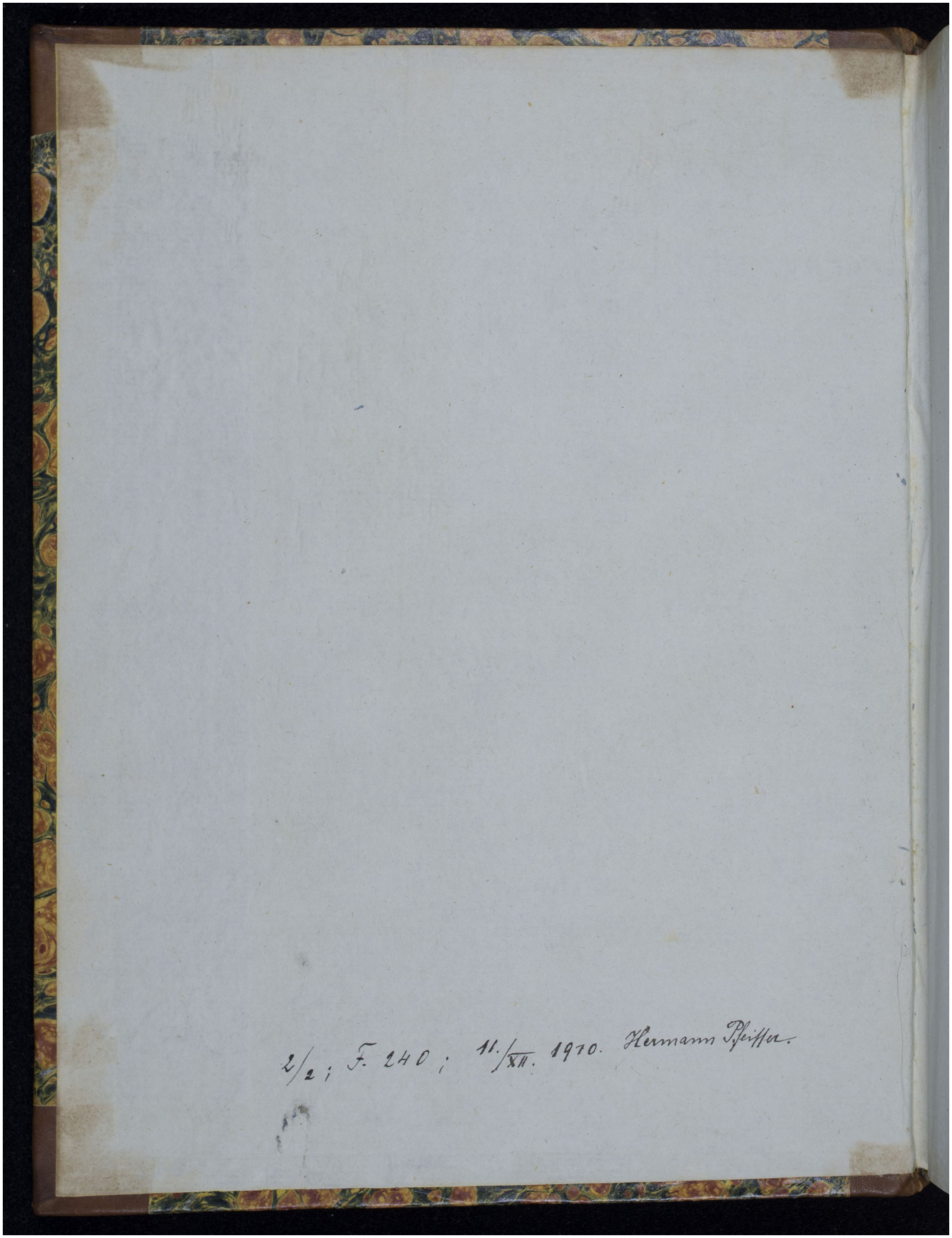Quelle: http://manuscripta.at/?ID=508
Copyright: Klosterneuburg, Augustiner-Chorherrenstift