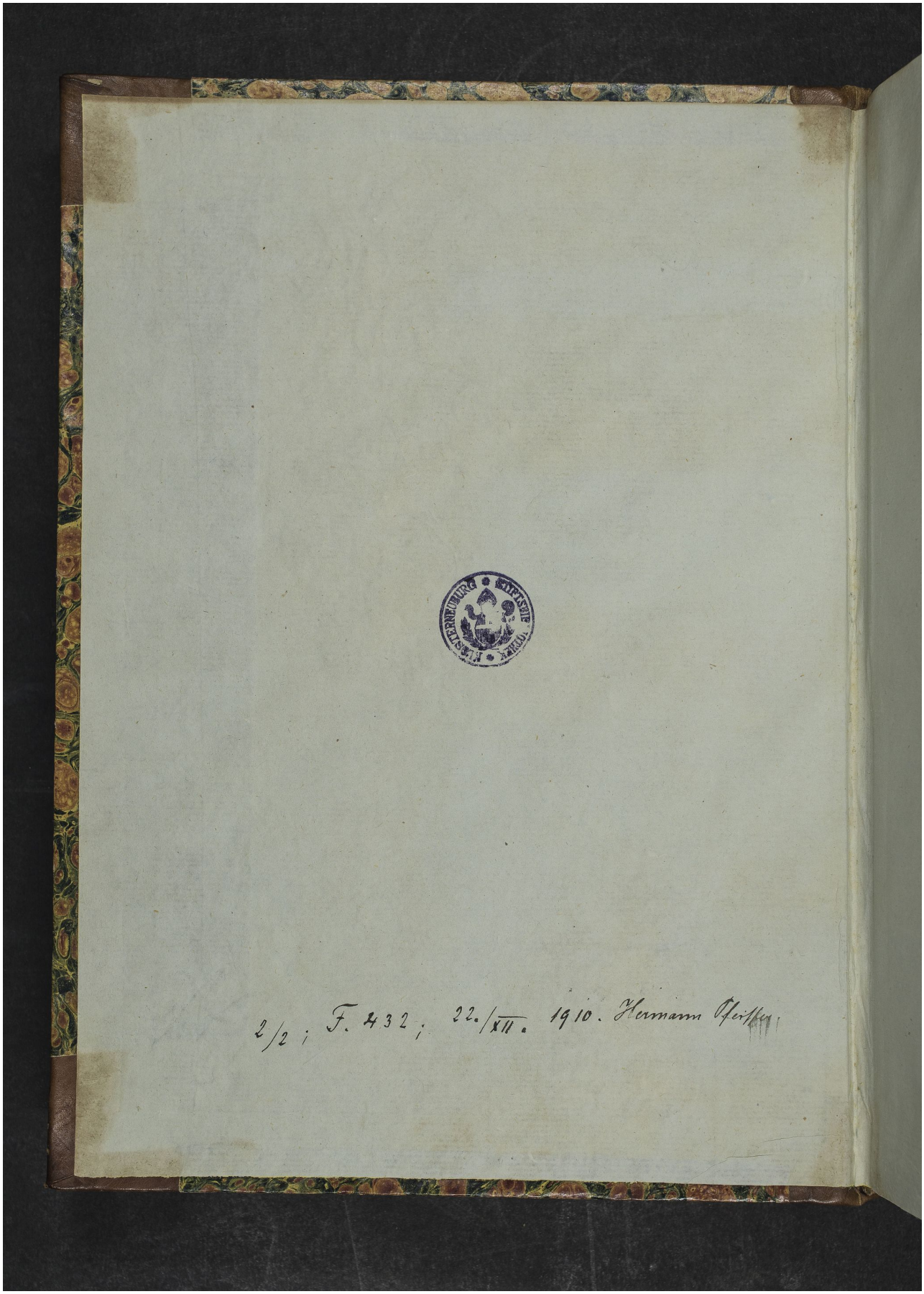Quelle: http://manuscripta.at/?ID=510
Copyright: Klosterneuburg, Augustiner-Chorherrenstift