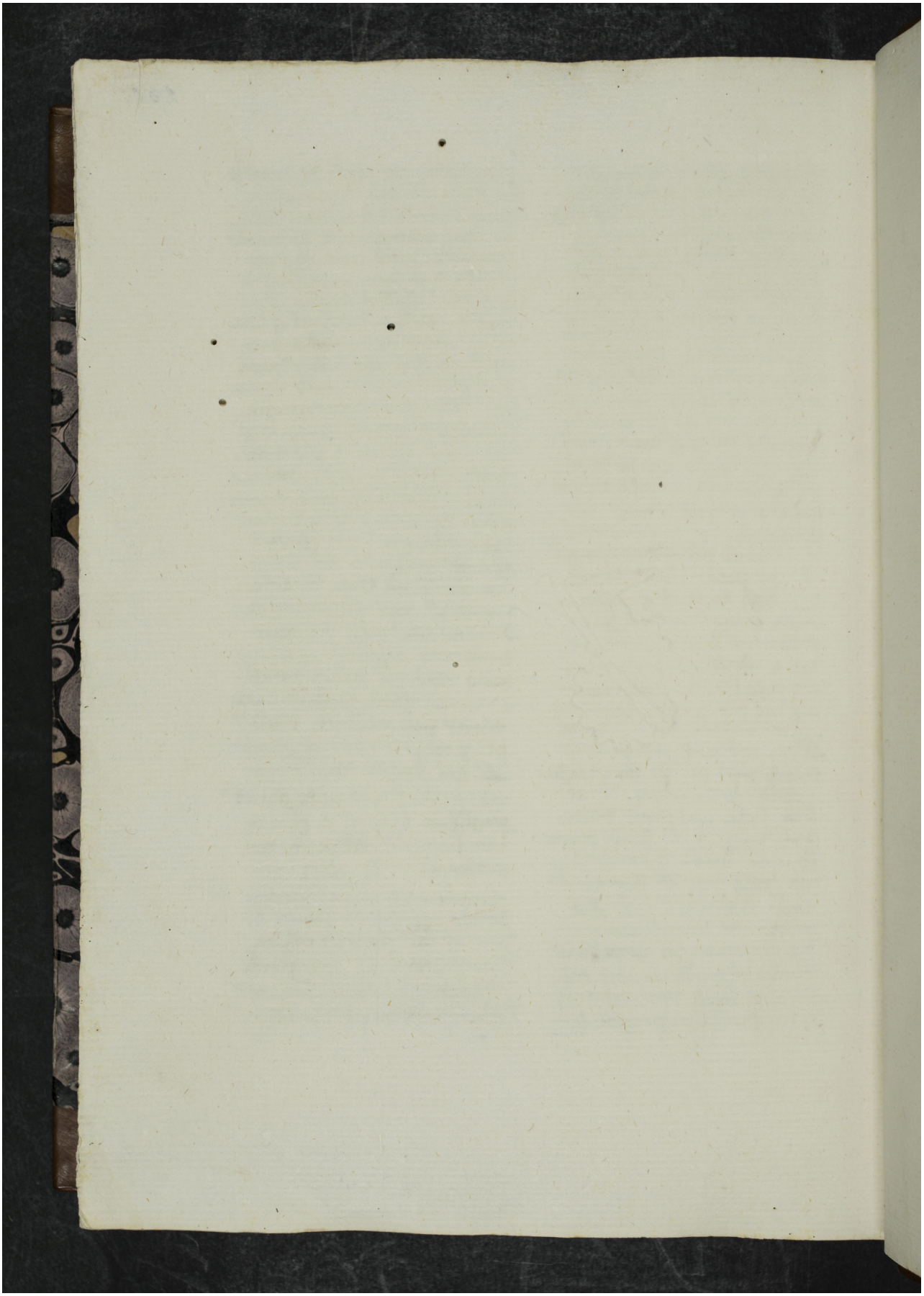Quelle: http://manuscripta.at/?ID=514
Copyright: Klosterneuburg, Augustiner-Chorherrenstift