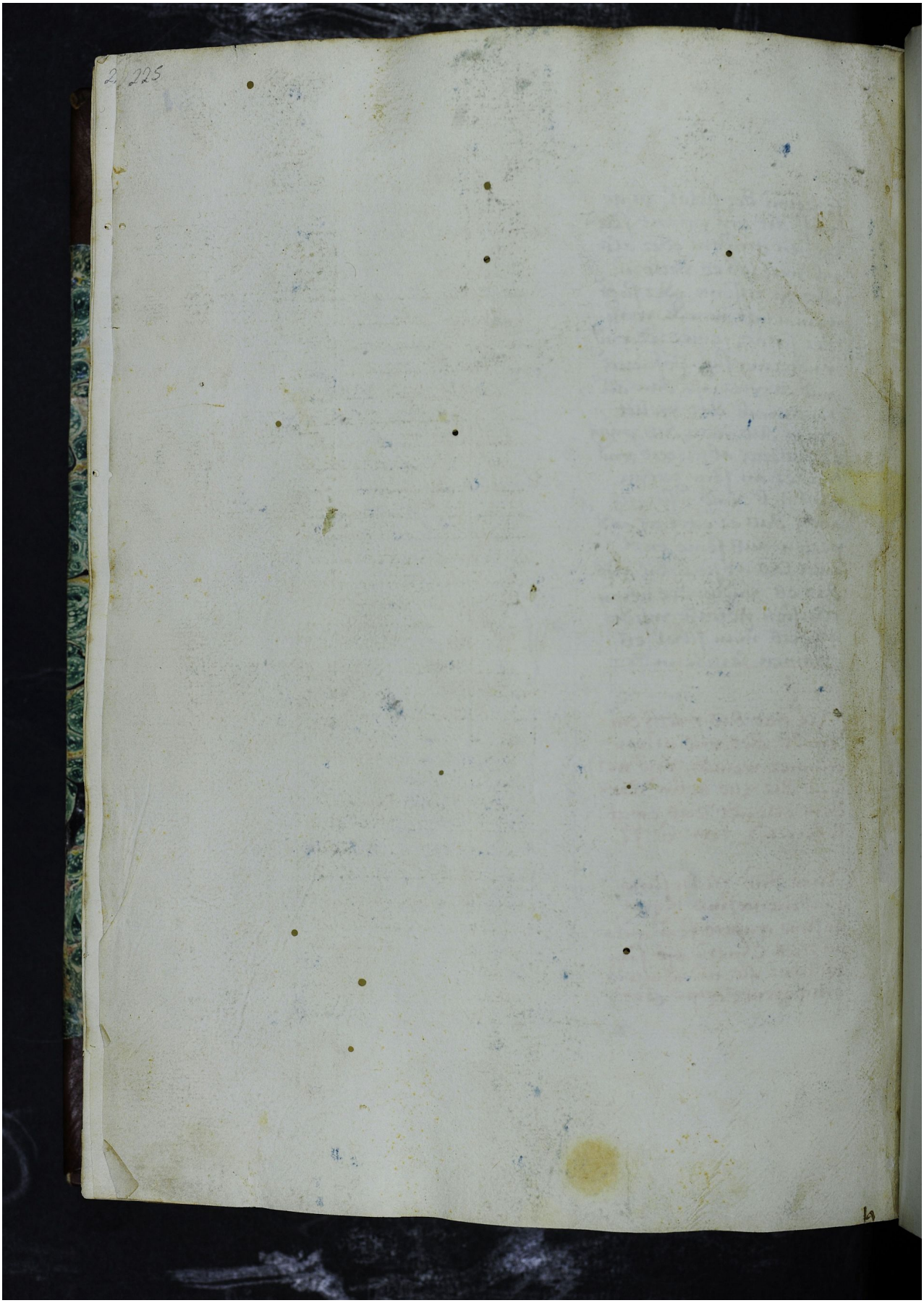Quelle: http://manuscripta.at/?ID=515
Copyright: Klosterneuburg, Augustiner-Chorherrenstift