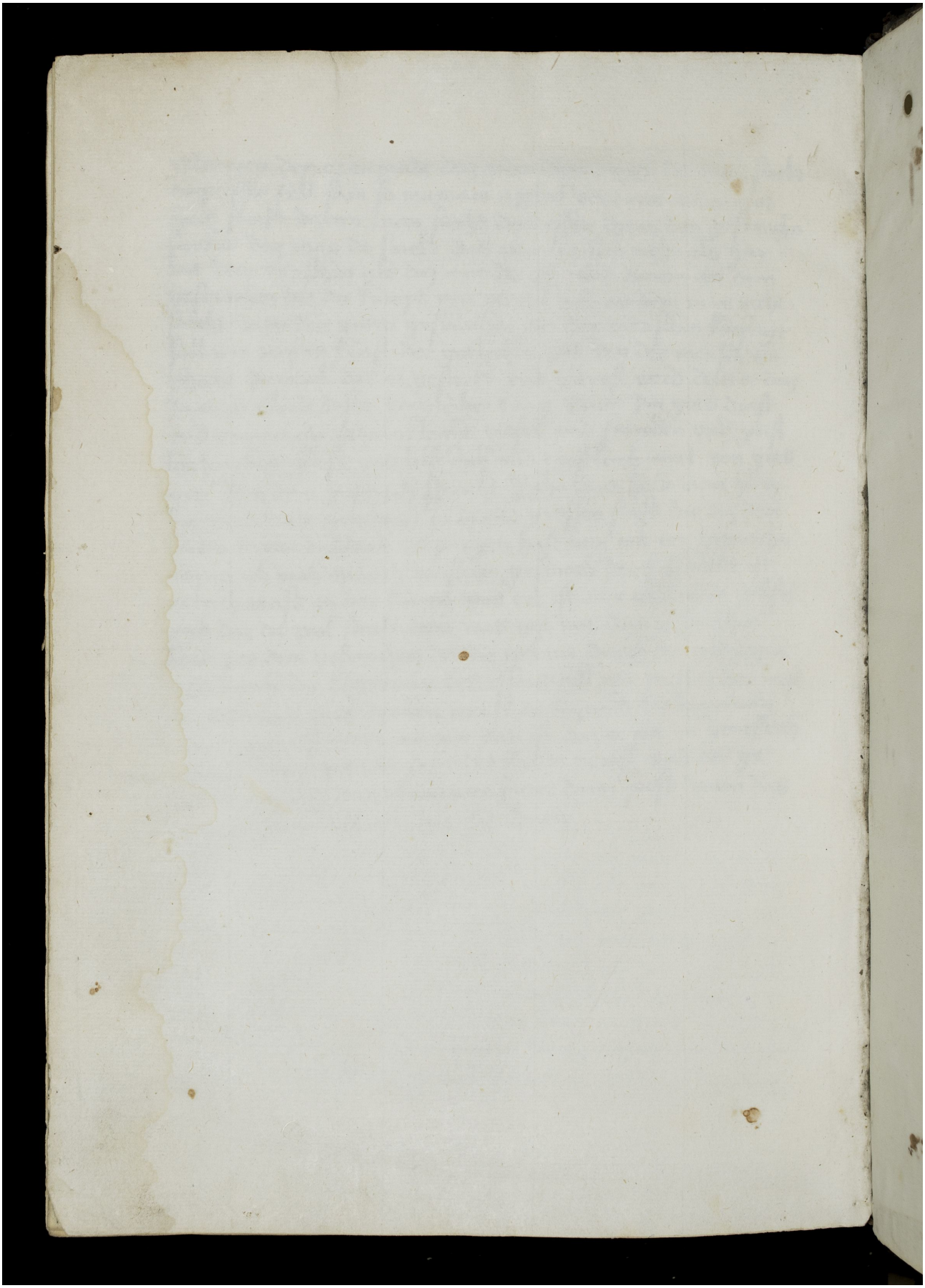Quelle: http://manuscripta.at/?ID=516
Copyright: Klosterneuburg, Augustiner-Chorherrenstift