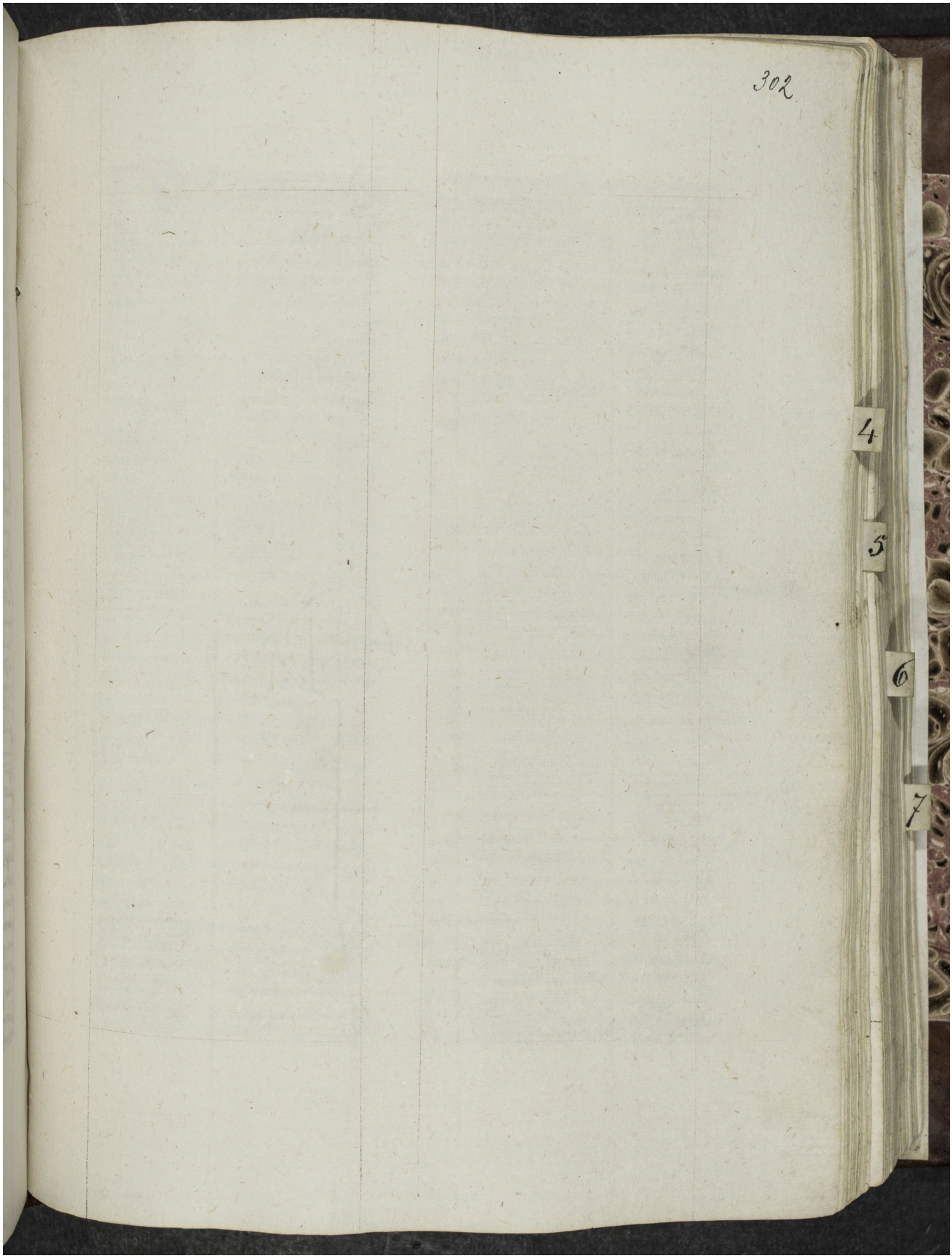Quelle: http://manuscripta.at/?ID=518
Copyright: Klosterneuburg, Augustiner-Chorherrenstift