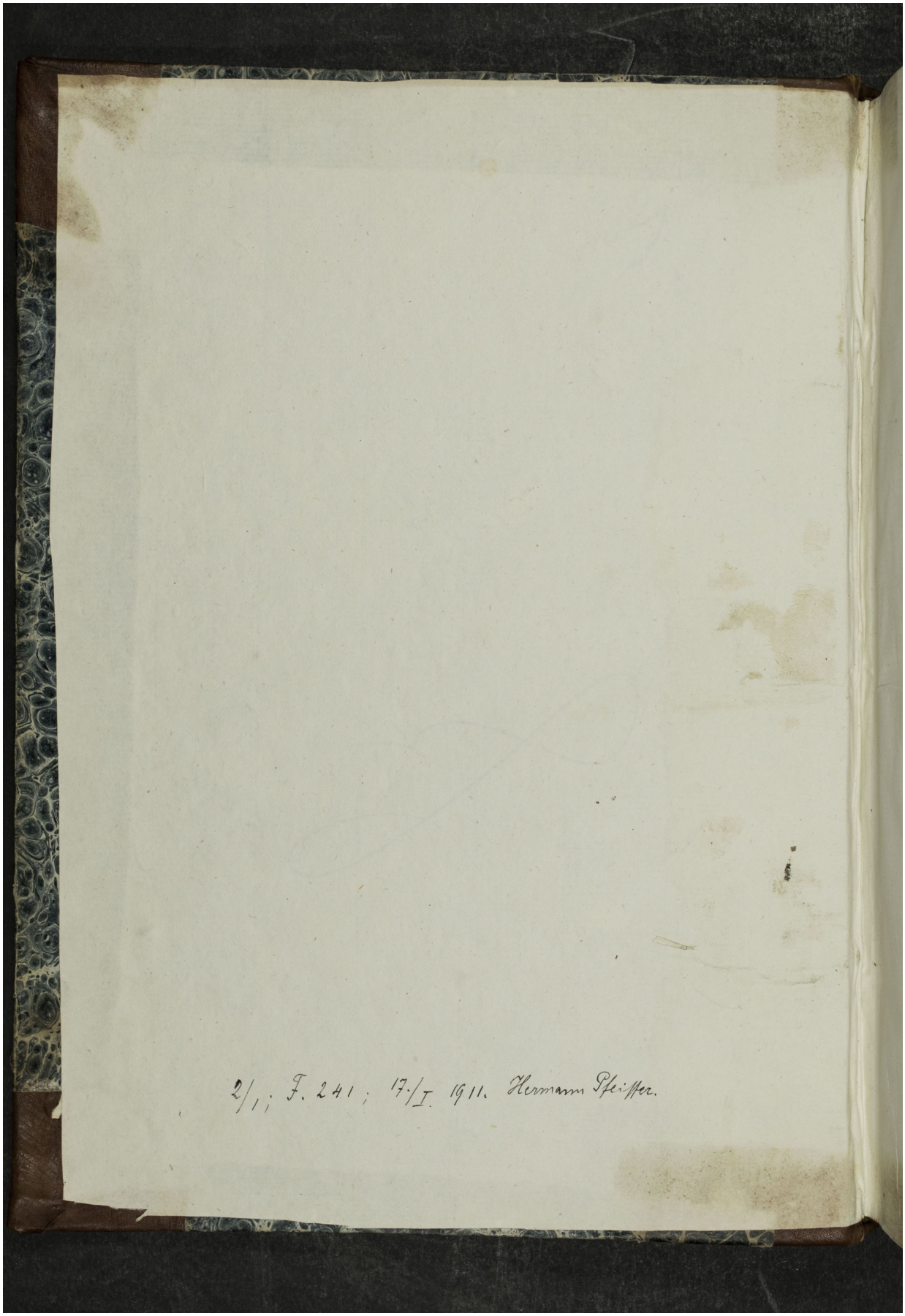Quelle: http://manuscripta.at/?ID=527
Copyright: Klosterneuburg, Augustiner-Chorherrenstift