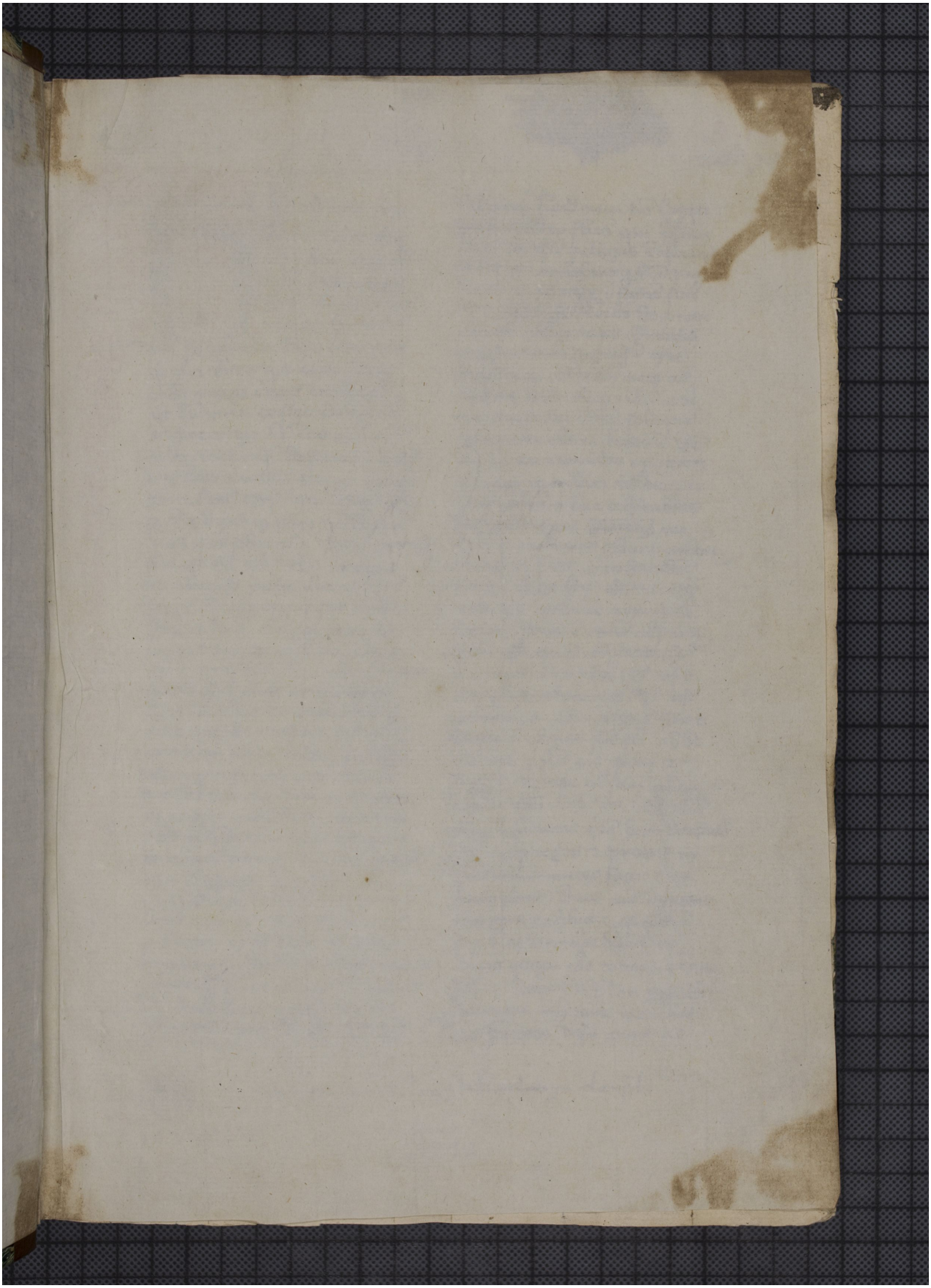Quelle: http://manuscripta.at/?ID=531
Copyright: Klosterneuburg, Augustiner-Chorherrenstift