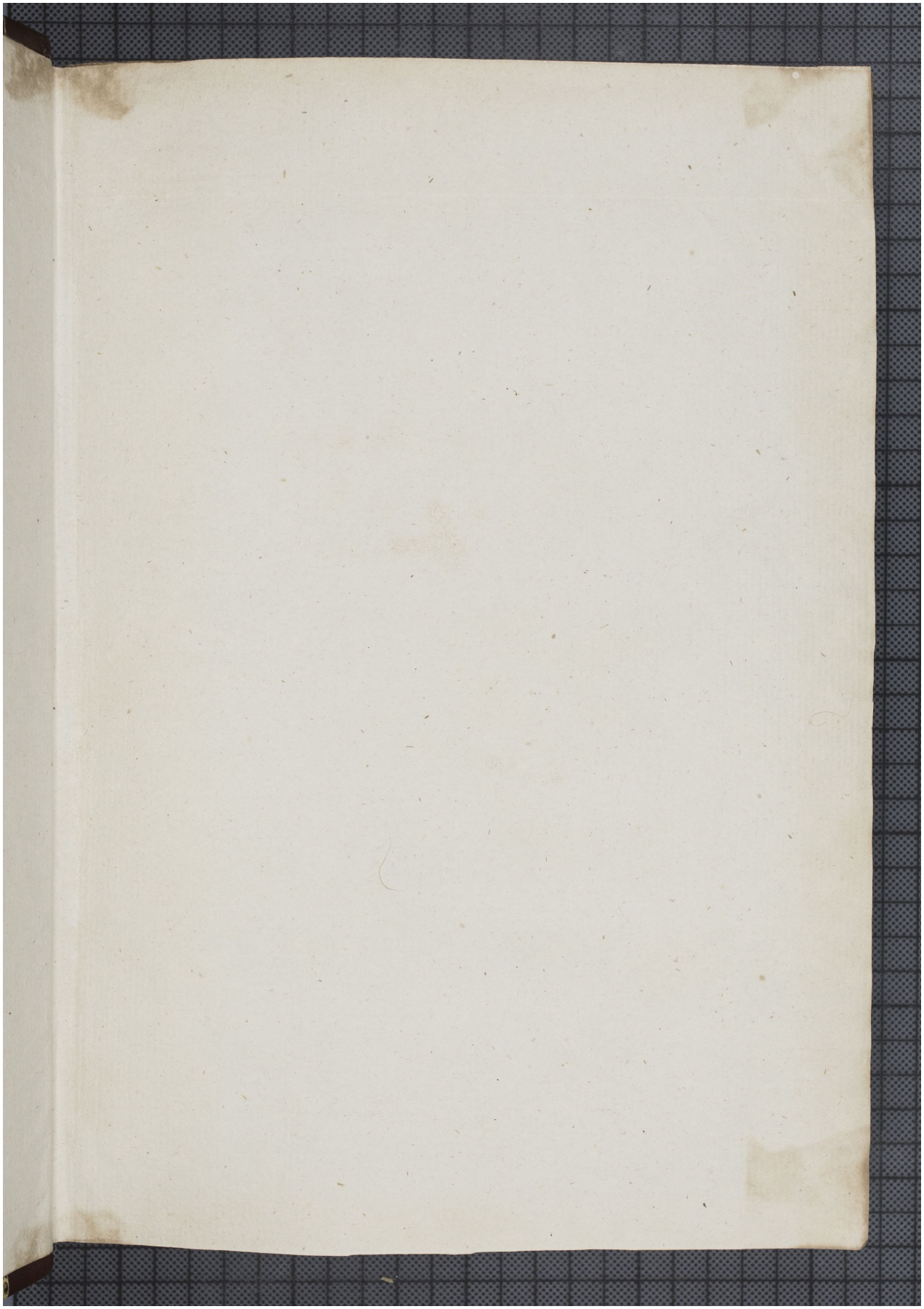Quelle: http://manuscripta.at/?ID=532
Copyright: Klosterneuburg, Augustiner-Chorherrenstift