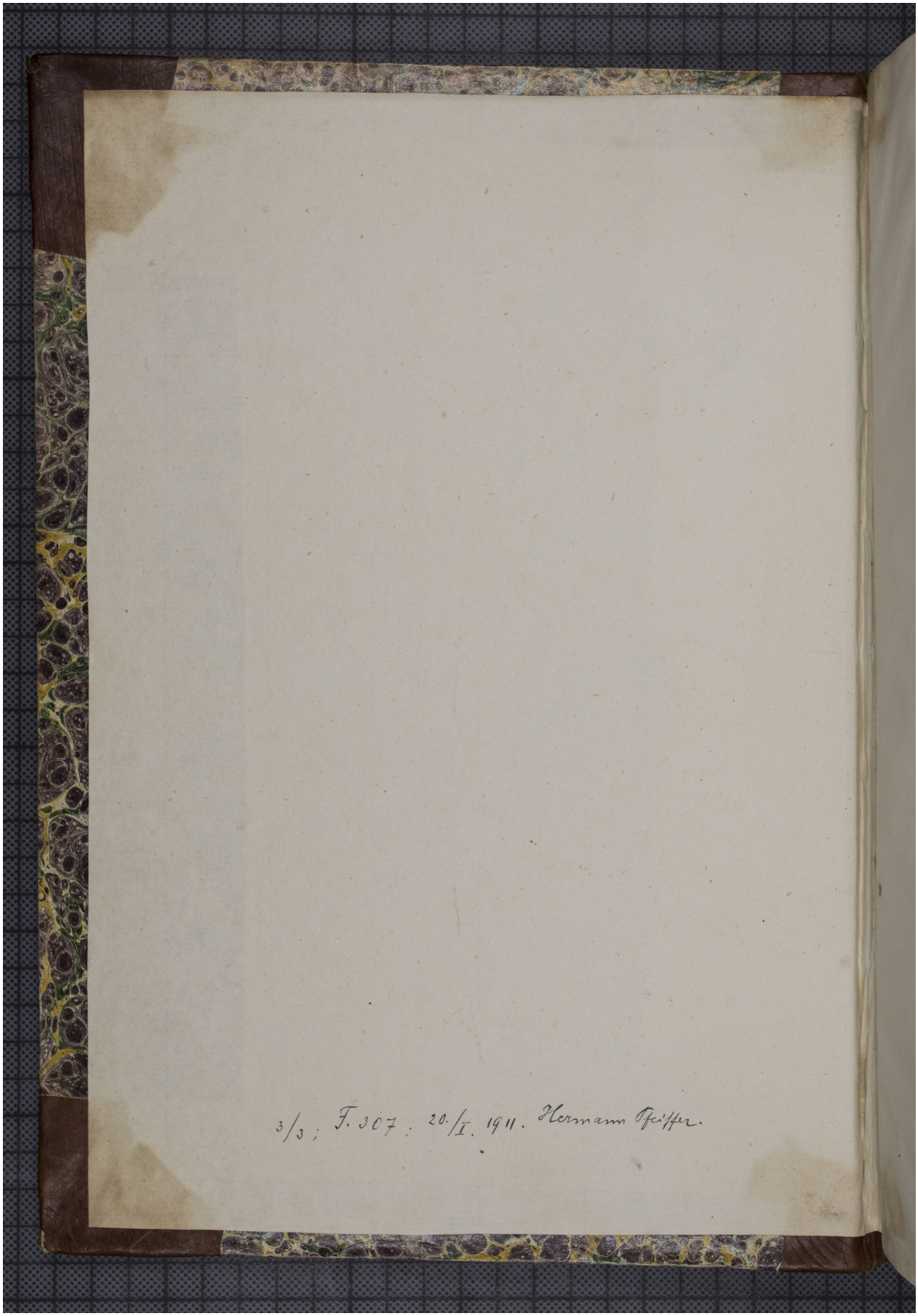Quelle: http://manuscripta.at/?ID=536
Copyright: Klosterneuburg, Augustiner-Chorherrenstift