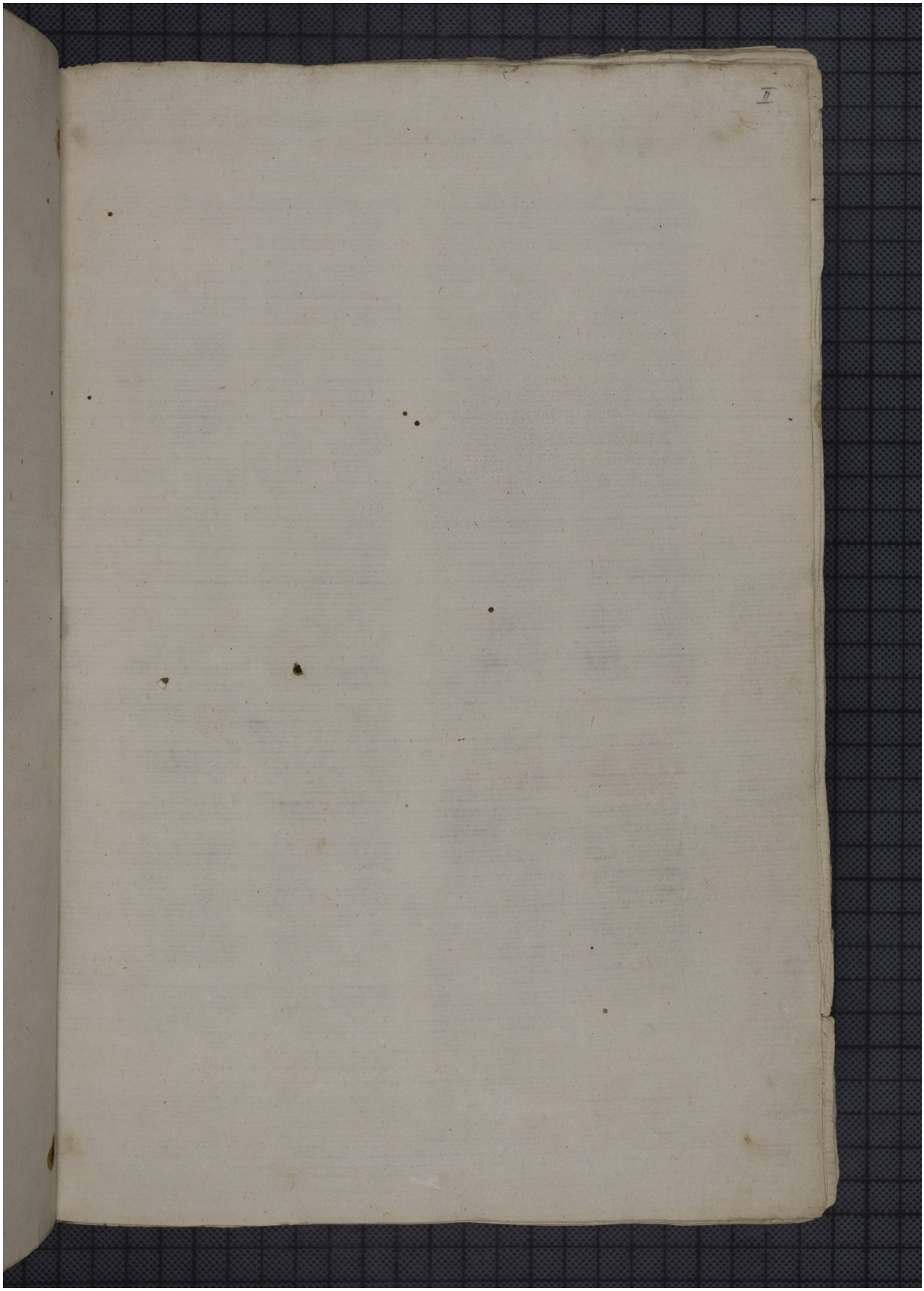Quelle: http://manuscripta.at/?ID=537
Copyright: Klosterneuburg, Augustiner-Chorherrenstift