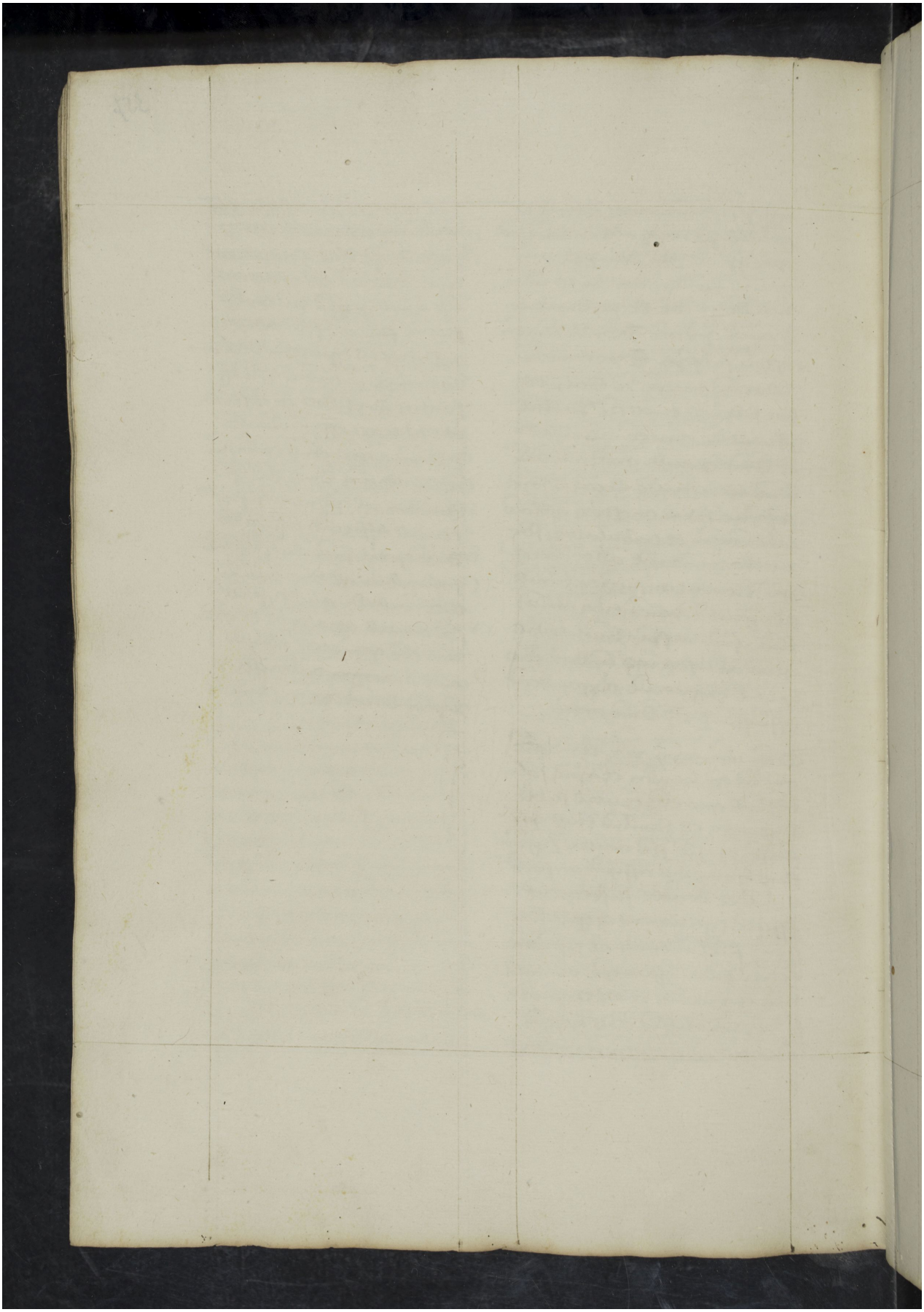Quelle: http://manuscripta.at/?ID=538
Copyright: Klosterneuburg, Augustiner-Chorherrenstift