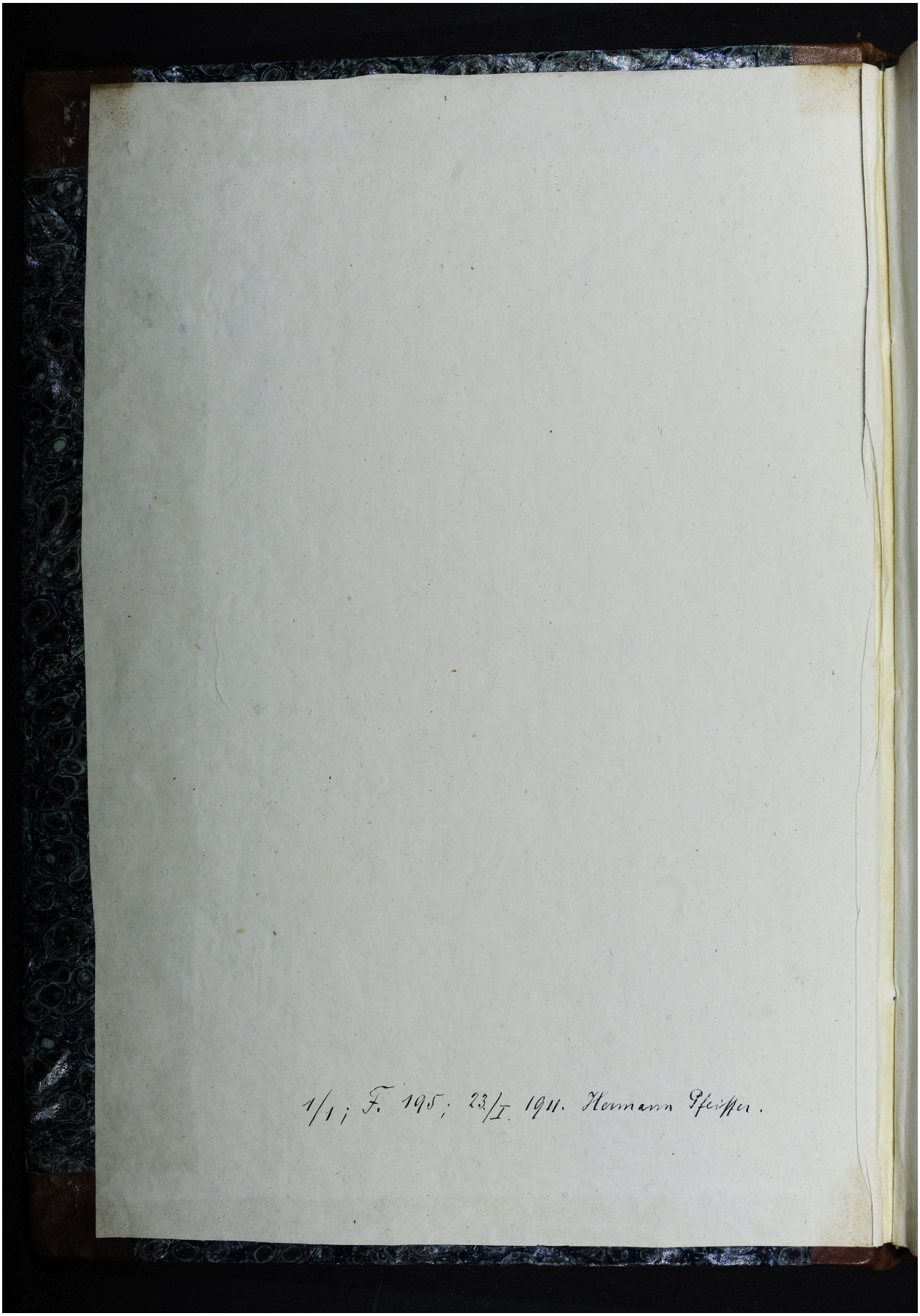Quelle: http://manuscripta.at/?ID=542
Copyright: Klosterneuburg, Augustiner-Chorherrenstift