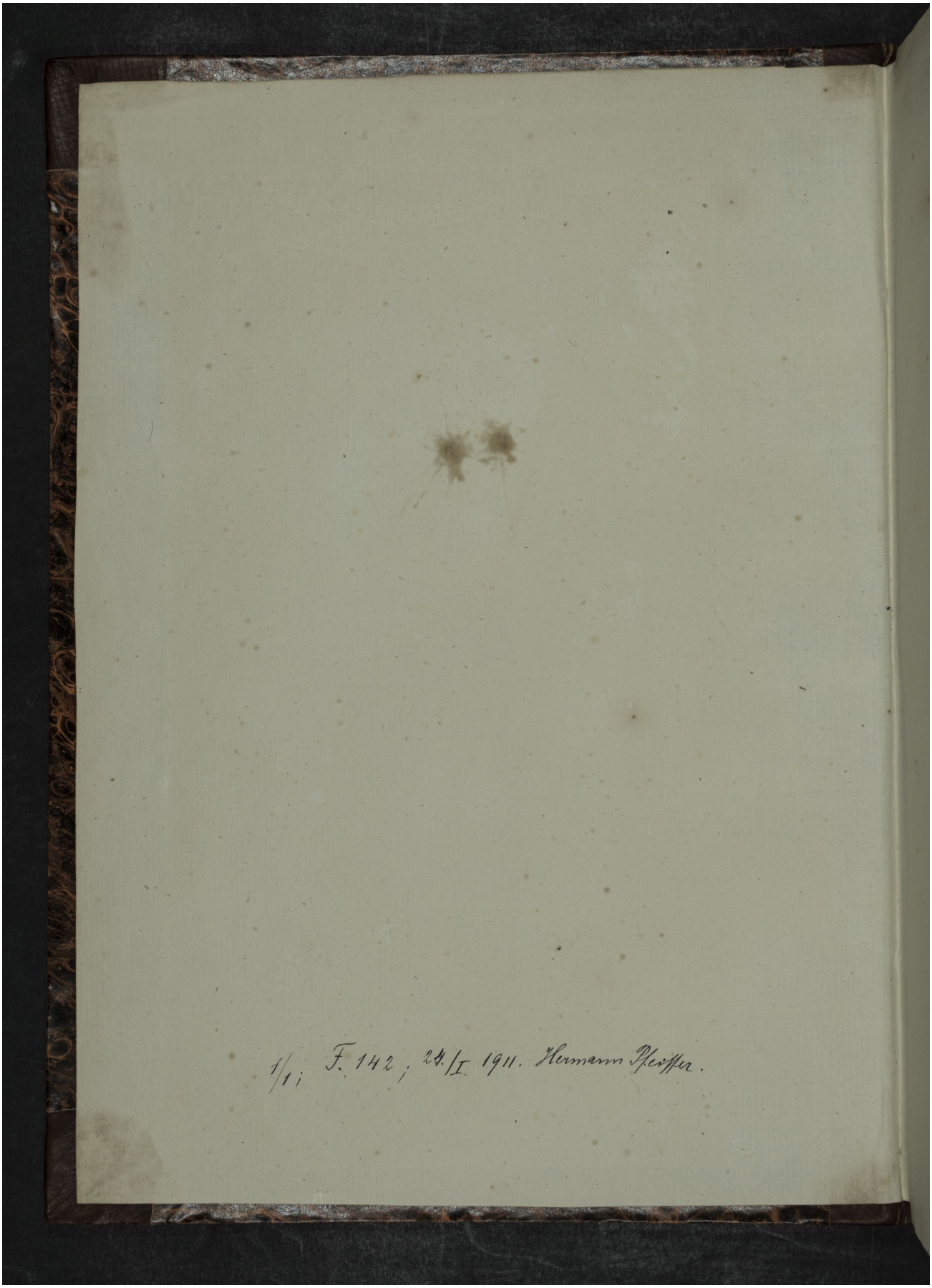Quelle: http://manuscripta.at/?ID=543
Copyright: Klosterneuburg, Augustiner-Chorherrenstift