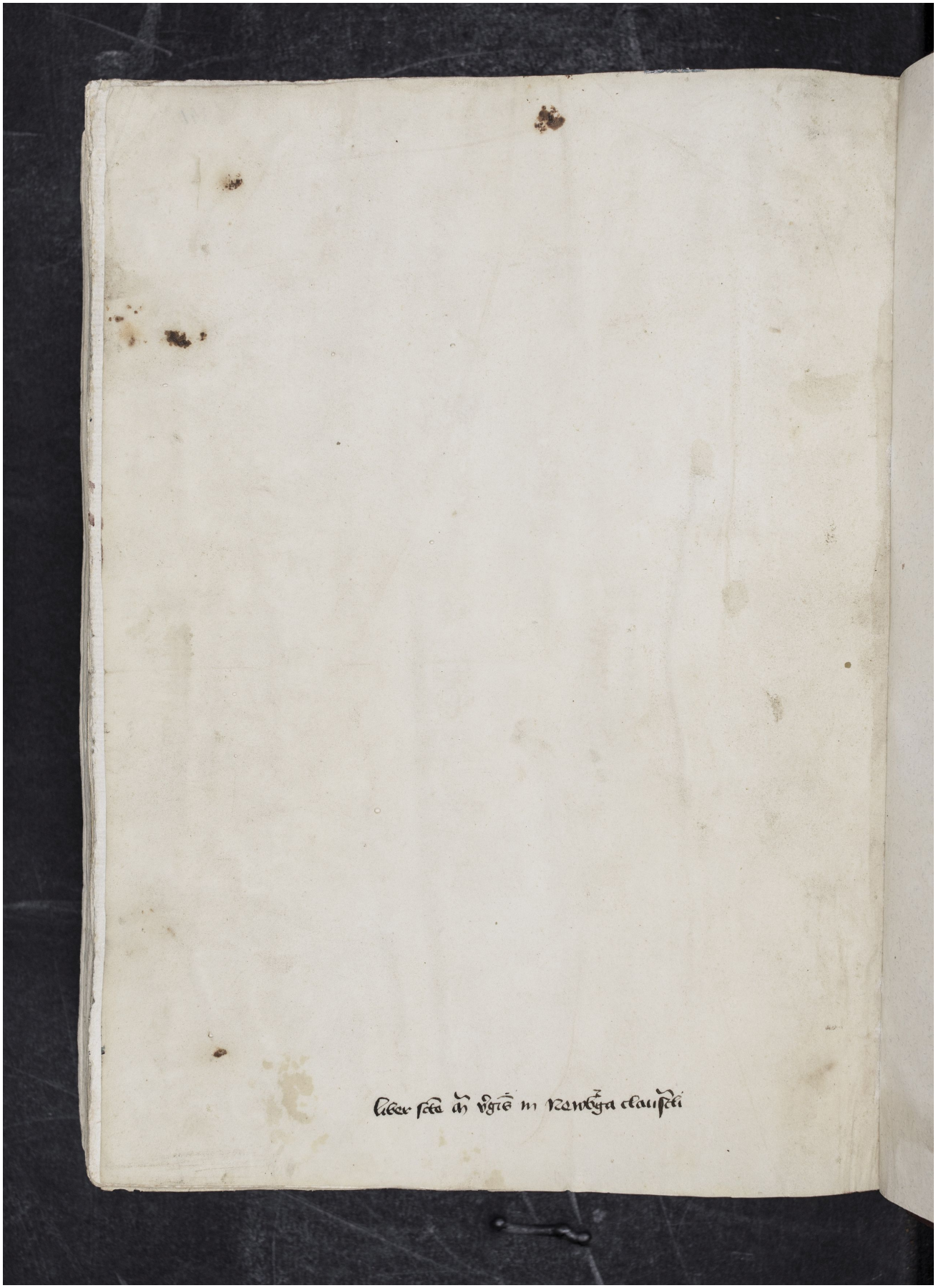Quelle: http://manuscripta.at/?ID=544
Copyright: Klosterneuburg, Augustiner-Chorherrenstift